PIANOS
LEHMANN
(Berlin)
MODELS OF BEAUTY & REFINEMENT
SOLE AGENTS:
PIGOTT
& CO., LTD.
CORK DUBLIN LIMERICK
Most moderate priced Pianos on the market, commensurate with quality and durability.

SPECIAL EXTRA

The Irish Times.

14 PAGES. PRICE 2D. DUBLIN, WEDNESDAY, JUNE 15, 1927. VOL. LXIX. NO. 21,889.

LIGHT RECOIL MULLERITE
When Clay Pigeon Shooting insist on having
MATCH CLAY-KING Cartridges
(Grey Case).
They are noted for their regular shooting and freedom from joli.
18/- per 100.
T. HENSHAW & CO., Ltd.
CHRISTCHURCH PLACE, DUBLIN.

SILK
LOOK NICER
WHEN WASHED WITH
DIXON'S 3d.
NOTIME FLAKES
LAST LONGER
STOCKINGS

Births, Marriages, and Deaths (which in all cases must be authenticated), 3 lines, 2/6; each additional line of 7 words, 2d.

Irish Times 'Phone Numbers.—Dublin 5036 and 5037; *Belfast*—1787; *London*—Central 4350. *Belfast Office*—139 *Royal Avenue*. *London Office*—89 *Fleet Street*.

ROLL OF HONOUR.
In Memoriam.

LEA-WILSON—In loving and proud memory of my husband, Percival Lea-Wilson, D.L., R.N.C. Winchester college, New College, Oxford, killed in Surrey June 15th, 1920

A sea before
The throne is spread; its pure still glass
Pictures all earth—scenes as they pass
We, on its shore,
Share, in the bosom of our rest,
God's knowledge, and are blest.
Newman.

BIRTHS.

BINGHAM-NEWLAND—June 9, 1927, at Colombo, to Georgians (nee Low), wife of Richard Cressy Bingham-Newland, twins (son and daughter).

KENDALL—June 12, 1927, at Newcastle-on-Tyne, to the wife of T. Lethbridge Kendall (and daughter of Mrs. A. F. Ash, Liverpool, late Mrs. A. T. Abbott), a daughter.

MARRIAGE.

CAHILL and McCOURT—June 1, 1927, at Barrack Dundalk, by Rev. Fr. McBride, C.C., Frederick J., eldest son of Patrick and Mrs. Cahill, Cruhan, Boyle, County Roscommon, to Madeline M., youngest daughter of the late Samuel J. McCourt, Park street, and of Mrs. McCourt, Stapleton place, Dundalk. No cards.

DEATHS.

ANNOUNCEMENTS received late for insertion in this column will be found on Page 6.

CORRY—June 14, 1927, at her residence, Keel, Celebill, Longford, Jane, widow of the late Newcomen Corry. Funeral to-morrow (Thursday), June 16th, at 9 o'clock (summer time).

DIXON—June 14, 1927, at 139 St. Stephen's Green, Dublin, Thomas Henry, eldest son of Thomas and Maria Dixon, late of "Northcliffe," Blackrock. Funeral strictly private.

DWYER—June 14, 1927, in London, Josephine Dwyer, widow of the late Anthony Dwyer, of 3 Pembroke road. Funeral arrangements later.

FITZGERALD—June 14, 1927, at her parents' residence, 76 Fairview Strand, Grace Elizabeth (Gracie), beloved youngest daughter of Henry R. and Frances A. Fitzgerald. "Peace, perfect peace." Funeral to Drumcondra Churchyard to-morrow (Thursday) at 10.30.

FURNEY—June 11, 1927, at Strand street, Wicklow, Lillian (Lily), darling angel of B. W. B. and Iva Furney, aged 14 months.

HAIGH—June 14, 1927, at 6 Ardenza terrace, Monkstown, County Dublin, Leslie William ("Lelly"), aged 18, dearly-loved eldest son of Mr. and Mrs. Charles A. Haigh.

KENNY—June 14, 1927, at 17 Parliament street, Kilkenny, Nicholas Kenny. Deeply and deservedly regretted by his sorrowing wife and relatives. R.I.P. Funeral from his residence to-morrow (Thursday) at 1 p.m. (summer time) to Danesfort. Office and Mass in St. Mary's Cathedral, Kilkenny, on Monday next at 11 a.m. (summer time).

LIDGETT—June 13, 1927, at Steevens' Hospital, Richard, late R.I. Regiment, eldest son of the late Thomas Lidgett, of Milverton, Skerries, and Mrs. Lidgett, 3 Vesey terrace, Lucan. Funeral this day (Wednesday), leaving hospital at 2 p.m., for Lucan.

MacDONNELL—June 14, 1927, at Alby road, Carlow, Richard P. MacDonald, of Tinypark, Coroner for County Carlow. R.I.P. Funeral from Cathedral to St. Mary's to-morrow (Thursday) at 3 p.m. (summer time). Office and Requiem Mass in the Cathedral on Monday at 10.30 a.m.

MILTON—June 13, 1927, at her son-in-law's residence, "Glandore," Greystones, County Wicklow, Mrs. Fanny Milton, formerly of Glandore, County Cork. R.I.P. Funeral private.

NEALE—June 13, 1927, at 7 Montague road, Rourkeenbeg, Joseph Veale, son of the late Richard Neale, Mountrath, Queen's County.

POPE—June 11, 1927, William Charles Pope, P. Officer, H.M.S. Vivid, beloved elder son of Mr. Charles Pope, R.N., and the late Mrs. Pope, Seaview House, Rosslare Harbour, Wexford. Interred to-day (Wednesday), 15th inst., with naval honours, at Davenport.

PRESTON—June 14, 1927, Rev. John Evans Preston, M.A., Rector of Julianstown, County Meath, and Rural Dean of Slane, in his 79th year. Funeral on Friday, 17th inst., at 11.30 a.m. to Julianstown Church.

REDDING—June 13, 1927, at 1 Rutland Villas, Ennis road, Limerick, Mrs. Elizabeth Redding. Funeral for St. Munchin's to-day (Wednesday) at 3 p.m.

RICHARDSON—June 12, 1927, at Prospect House, Waterford, Laura Emily, the dearly-beloved wife of William Richardson, and third daughter of the late John Richardson, Esq., of Lambeg House, Lisburn, County Antrim. Funeral leaving Prospect House at 1 o'clock to-day (Wednesday) for Waterford Station. Interment at Magheragill Church. Lisburn, arriving Lisburn Station to-morrow (Thursday) at 11.40.

ROBERTSON—June 9, 1927, at Garinish, Sneem, County Kerry, Agnes, fourth daughter of James and Margaret Robertson, aged 36 years. At rest, in peace.

SMITH—At Nursing Home, Arlington Villas, Clifton, Bristol, William Smith, of 17 Ysyvyn terrace, Clifton Park, late Rector of Faughanvale, Eglinton, eldest son of the late Reverend George Smith, Rector of Tamlaght-finlagan, and Canon of St. Columb's Cathedral, Derry, aged 73 years.

TELFORD—June 14, 1927, at Mountrath, John Edward Telford. Funeral to Roskelton Church to-morrow (Thursday), 16th inst., at 3 o'clock (summer time). No flowers.

WALSH—June 13, 1927, at 31 Beechwood avenue, Derry, Elizabeth J., relict of the late Robert Walsh, Armagh. Funeral private. No flowers.

WEBB—On Monday, June 13, 1927, at her residence, 1 Hill View, Ennis road, Limerick, Alice Webb, the beloved wife of William Walpole Webb, and daughter of the late Robert Davis, of Clonmel. Funeral at 10.30 o'clock to-morrow (Thursday) morning to Friends' Burial Ground, Ballinacurra.

ACKNOWLEDMENTS

Mrs. M. J. Bryson, Lisnaskea, wishes to thank all relatives and friends for numerous expressions of condolence in her recent bereavement.

Mrs. Holmes and family, The Cottage, Obelisk Park, Blackrock, desire to thank the nurses and friends who sent letters of sympathy during their recent bereavement, also those who sent floral tributes.

IN MEMORIAM.

BEAMISH—In loving remembrance of Richard, died Sunday morning, June 13, 1924.—Father, Mother, Baldwin, and Sara.

DAVIS—In loving memory of James Davis, who died at "Whitehall," Frankford (Kilcormac), 15th June, 1924.—Charlotte.

DOWLING—In constant and ever-loving memory of our darling Sissie, accidentally drowned, Dollymount, 15th June, 1920. Sadly missed. "Thy will be done."

FOSTER—Third Anniversary—In loving memory of our dear mother, Jane Foster, who fell asleep in Jesus June 15th, 1924.

God knows how much we miss her.
He counts the tears we shed.
And whispers: "Hush, she only sleeps.
Your loved one is not dead."

Still sadly missed by her sorrowing family.

McCARTHY—In loving memory of Christopher McCarthy (Commandant I.R.A.), killed in action at Meelick, County Clare, on 15th June, 1921. R.I.P.

McCLURE—June 15, 1924—In ever-loving memory of Mums.—Dorothy and Dad.

NICHOLS'
'Phone—61276. 'Phone—61276.
FUNERAL AND CARRIAGE ESTABLISHMENT, Lombard Street (Westland Row). Coffins, Hearses, and Every Requisite. Economy and Punctuality.

FUNERAL REQUISITES OF EVERY DESCRIPTION.
WALLER,
DENZILLE STREET (Re-named Fenian Street), MERRION SQUARE.
SALOON MOTOR HEARSES.
PRIVATE MORTUARY.
'Phone—61273. Wires—"Undertaker, Dublin."

MILLER AND CO. BRAY
FUNERAL DIRECTORS. Superior Motor Hearses.
'Phone—Bray 117. Wires—"Collier, Bray."

FARRELL'S
FUNERAL AND CARRIAGE ESTABLISHMENT, 66 MARLBOROUGH STREET, DUBLIN.
SALOON MOTOR HEARSE.
Telephone—711.

MONEY.
CASH ACCOMMODATION BY POST FROM £30 to £5,000.
On Note of Hand alone. Without any Security. To Ladies and Gentlemen Strictly Private. No Charge whatever made if the Loan is not granted.
Full information will be supplied gratis and post free.
APPLY BY LETTER ONLY.
SECRETARY,
THE CITY AND COUNTY PRIVATE FINANCE CO., LTD.,
63 DAWSON STREET, DUBLIN.

SHOWERPROOFS
CLEANED AND RE-TINTED IN A FEW DAYS LIKE NEW.
R. & J. McKECHNIE, LTD.,
154 St. Stephen's Gn., 76 Aungier St., Dublin.

MISCELLANEOUS.

"TAMILEE," the Tea for Flavour. Packed in ¼, ½, and 1lb Packets. Ask for it.

CHINA and Japan—The "Irish Times" Map, 22" x 18", in Colours, now on sale, price 6d., post free 8d., from the "Irish Times" Offices and Messrs. Eason and Son's Bookstalls.

ADVERTISERS are specially requested to see that Copy for Advertisements in the Saturday issue of the "Irish Times" is sent to this Office at least two days before date of publication.
THE MANAGER.

JOHN C. PARKES and Sons, Ltd., Coombe, Dublin. CYCLES, CYCLE AND MOTOR ACCESSORIES. MOTOR OILS.

BUNGALOW, new, beautiful situation, near Dollymount tram, large garden front, back, for Sale.—F 82, this office.

BROOKS, THOMAS, AND CO., LTD., DUBLIN. PLASTER PARIS And BELGIAN CEMENT, From DUBLIN STOCK.

BATTERSBY AND CO'S SALES.
To-morrow at 2.30.
1. "ACKWORTH," SUTTON; nicely placed, facing sea.
2. 21 LR. DRUMCONDRA ROAD; equipped with latest modern improvements.
3. "MEADOWBROOK," BALLINTEER ROAD, DUNDRUM; a city man's Residence, on 4 acres.
4. 61 CADOGAN ROAD, FAIRVIEW; neat modern House.
5. "TOGHER HOUSE," MONASTEREVAN; fine Mansion, on 30 acres; Freehold.
6. 39 HADDINGTON ROAD; compact House, with garage, 3 cars; ready to walk into.
BATTERSBY AND CO.,
Auctioneers.
39 WESTMORELAND STREET, DUBLIN.

FURNITURE AUCTIONS CONDUCTED—James H. North and Co., Auctioneers, Grafton street. Established 1825.

ANNE LYNCH'S TRAS-TO CABINET MAKERS AND OTHERS.
The Business of Cabinet-making and Upholstering carried on by the late Mr. JOHN S. O'TOOLE at 141 Lower Baggot street, Dublin, for Sale as a going concern, or for Partnership. Apply to EDWARD A. MARGETSON, Solicitor for the Executors, 11 Ely Place, Dublin.

SUPERFLUOUS HAIR—FREE OFFER—You can have it removed (test) that tells you finally all that is known about this trouble. (2) A private consultation without fee; and (3) five hairs removed free gratis. Write for Booklet and make an appointment.—Mrs. Pomeroy, Ltd., 57 Grafton street, Dublin.

PRIMUS STOVES, genuine, 9/3. Repairs a speciality.—Booth Bros., Stephen street, Dublin.

DONKEY RACING IS BRUTAL
And should NOT be tolerated
by FETES and SPORTS Committees.
Issued by
The All-Ireland Donkey Protection Society.

HAVE IT PHOTOGRAPHED.
'Phone, Call or Write KEOGH BROS., Ltd., 124 Stephen's Green, or 75 Lr. Dorset St., Dublin.

VALUATIONS OF FURNITURE, HOUSE Property, etc., made for probate and all purposes.—James H. North and Co., Valuers, Grafton street.

ALL the Election Results, with Personal Notes of the New T.D.'s, are published in the "WEEKLY IRISH TIMES" to-day. Price Twopence.

DOUGLAS, ISLE OF MAN—The "Irish Times" can be had from Mr. B. Fielding, Victoria street.

TULLAMORE—The "Irish Times," the "Weekly Irish Times," and the "Irish Field" can be had immediately after the arrival of the trains from Mr. M. F. Gorry, Harbour street.

BLINDS, CREAM and ECRU, FROM 5/9 EACH.
DOCKRELL LIMITED, DUBLIN.

WIRELESS—A H.F. Circuit, with Choke Coupling, is explained and illustrated in the "WEEKLY IRISH TIMES" to-day. Price Twopence.

DOUGLAS, Isle of Man—The "Irish Times" can be had from Mr. B. M. Keogh, 2 Seamount, Queen's Prom.

PRETTY WALL PAPERS.
All the Best Designs and Newest Colourings. Patterns by post, or from your Decorator.
DOCKRELL Limited, Dublin.

MOIRA RESTAURANT,
TRINITY STREET, COLLEGE GREEN.
LUNCHEONS, DINNERS, QUICK SERVICE.
P. NUGENT, Proprietor.

GARDEN TOOLS, Lawn Mowers, Wood Trellis, Wire Netting, Stakes, Syringes, etc.—HENSHAW and CO., LTD., Christ Church place.

CARSON'S "VITROLITE."—The Paint for Greenhouses and outside work.—CARSON'S, 22 Bachelor's Walk, Dublin.

HELEN WILLS contributes the seventh of a series of Articles on Tennis for Beginners in the "WEEKLY IRISH TIMES" to-day. Price Twopence.

LIMERICK—Advertisements for the "Irish Times" can be handed in at Hurley's Newsagency, Sarsfield street, Limerick.

"ALBION MILK AND SULPHUR SOAP" Toilet Ideal. Delicately refreshing perfume. Natural scents. 50 years est. Once will test

SPORTING Seats, Walking Sticks, Irish Blackthorns, Chubby Umbrellas, Parasols, Ladies' Bags, Attache and Sell Cases. All our goods are rigidly kept up to the "Grafton street Standard," and prices most moderate, consistent with reliable material.—FRAS. SMYTH and SON, 75 Grafton street, Dublin.

RAFFLE IN AID OF MERCER'S HOSPITAL and THE COTTAGE HOSPITAL, DROGHEDA, for Large Black Pig, kindly presented by the Dowager Archioness of Conyngham. Winner—Miss N. Mullen, No. 2213.

YOUR CHARACTER is indicated by your handwriting. Thousands of characters have been delineated by handwriting specimens in the "WEEKLY IRISH TIMES." On sale to-day. Price Twopence, at all newsagents.

ST. PATRICK'S HOSPITAL DUBLIN.
In addition to the Main Hospital in James's street, the Governors have Branch Establishments at St. Edmundsbury, Lucan, standing in a Demesne of 200 acres, and provided with every facility for the Curative Treatment of Mental Cases
The Mansion at St. Edmundsbury has been adapted for the treatment of Ladies, and a Villa specially built to accommodate a limited number of Gentlemen.
Urgent Cases can be admitted to the Hospital on application to the Medical Superintendent.
For further particulars, Forms, etc., apply to THE REGISTRAR, St. Patrick's Hospital, James's street, Dublin.

COALS.

WALLACE BROS., LTD.
CITY COAL PRICES.
BEST ORREL ..... 45/- ton.
BEST WIGAN ..... 42/- ,,
BEST KITCHEN ..... 39/- ,,
KITCHEN COAL ..... 36/- ,,
JEWEL COAL ..... 33/- ,,
All Coals screened and free from Slack.
Delivered within Old City Boundary
2/- PER TON DISCOUNT FOR CASH WITH ORDER
Small extra charge on deliveries outside city, and on quantities less than one ton.
ANTHRACITE (Beans AND NUTS) AND COKE.
23 WESTMORELAND STREET.

TEDCASTLE'S COAL.
BEST QUALITIES OF ORRELL, WIGAN, AND THE FAMOUS WHITEHAVEN COAL,
ALWAYS IN STOCK.
ALSO STEAM COAL, ANTHRACITE AND COKE.
TEDCASTLE, McCORMICK & CO., LTD.,
18 PEARSE ST., and 7 DOLIER ST., DUBLIN.
Telegrams: "Tedcastle, Dublin." Telephone No. 1063 (6 lines).
Depots at DUN LAOGHAIRE, CORK, WATERFORD, LIMERICK, Etc.

The Commercial and General Finance Co. (1926), Ltd.,
PRIVATE FINANCIERS, ESTAB. 1907.
The Company will accept applications from all responsible persons, trading and business concerns, for temporary financial requirements, on strictly prompt, private and commercial principles.
All classes of financial business undertaken, private and trade bills discounted, post-dated cheques, and all other securities negotiated at reasonable rates, by correspondence or arranged interview.
ULSTER BANK CHAMBERS,
3 and 4 Lower O'Connell Street, Dublin.
Telephone: Dublin 1669.

WOLSELEY Car Parts and Repairs by Experts at quoted prices.—Booth Bros., Repair Depot, Pembroke Row, Dublin.

FORD 5 cwt. DELIVERY VAN, with elec. light and starter, complete, delivered Dublin; deposit £39 12s. 7d (plus Insurance); balance 12 monthly instalments of £8 2s. 9d.
AUTOCARS IRELAND, LTD.,
Authorised Ford Dealers, 19 Chatham street.

5 PER CENT. Hire Purchase Terms Morris Cars. Sole agents: BRITTAIN, Lincoln place, Dublin.

OSBORNE Outboard Motor Boats, Speed Boats, Cruisers.—Agents, G. A. Brittain, Ltd., Dublin

SELECT the new "All Weather," 14/28 STANDARD. You will never regret it.—R. W. ARCHER and CO., 62 Lower Mount street.

BUY your FORD from SMITHFIELD MOTOR CO., LTD. Easy payments arranged. 'Phone—4443.

BUY YOUR SUNBEAM FROM LINCOLN AND NOLAN, LTD.
Authorised Distributors for 26 Counties.
57 and 58 LOWER BAGGOT STREET, DUBLIN.

CLYNO
from £193, plus freight.
Ever reflect on the greatly increased numbers in service to-day? An examination and a trial run will at once tell you the reasons. Call to-day.
LINCOLN & NOLAN, LTD.,
57-58 Lower Baggot street, Dublin. 'Phone 61943.
Wires: Lincolan, Dublin.

FOR SENDING ABROAD TO FRIENDS the best Irish Paper is the "WEEKLY IRISH TIMES." Price Twopence.

ELYRA
DEVONSHIRE CYDER
The Pure Product of Selected Devon Orchards.

INDIAN CARPETS.
IF YOU REQUIRE A GENUINE ORIENTAL CARPET, WE CAN SUPPLY THEM FROM:
9ft. x 6ft. AT £3 18 6
TO
15ft. x 12ft. AT £15 15 0
PIM BROTHERS, LTD.,
HOUSE FURNISHERS,
DUBLIN.

LOANS BY POST.
£20 TO £5,000
In any part of Ireland and Great Britain, to all respectable persons on Note of Hand. Loans arranged by post without interview. No fees charged or beforehand charges.
THE STANDARD PRIVATE FINANCE COMPANY OF IRELAND, LTD.,
15 ANGLESEA ST., DUBLIN.
J. C. WALSH, Secretary

STANDARD
14/28 H.P. 4 cyl. "Stratford" Tourer £325.
Free State price; plus carriage from Works.
For particulars write to the Distributors:
R. W. ARCHER & CO., 65 Lr. Mount st., Dublin.
Belfast; 1 and 2 Donegall Square East.
The Standard Motor Co., Ltd., Coventry, England.
"COUNT THEM ON THE ROAD."

LEGAL NOTICES.

STATUTORY NOTICE TO CREDITORS.

THE REVEREND JOSEPH SYNNOTT, late of Ansonia, in the State of Connecticut, U.S.A., Catholic Clergyman, Deceased.
Notice is hereby given, pursuant to Statute 22 and 23 Vic., cap. 35, that all persons claiming to be creditors of, or otherwise to have any claim or demand against the estate of the said Reverend Joseph Synnott, who died on the 23rd day of March, 1926, are hereby required, on or before the 30th day of July, 1927, to send (by writing) particulars of such claims or demands to the undersigned solicitors for Archibald Serright McCoy, of 5 Colbeck street, Waterford, Solicitor (the Attorney duly appointed of the Reverend Martin Murphy, now residing at Great Barrington, State of Massachusetts, U.S.A., Executor named in the will of the said Deceased), to whom Letters of Administration (with the said Will annexed) were granted forth of the Principal Probate Registry, Saorstat Eireann, on the 12th day of May, 1927.
And Notice is hereby further given that after the said 30th day of July, 1927, the said Administrator will proceed to distribute the assets in Saorstat Eireann of the said Deceased, having regard only to the claims and demands of which notice shall have been given as above required.
Dated this 14th day of June, 1927.
DOBBYN and McCOY, Solicitors for the said Administrator, 65 Lower Gardiner street, Dublin.

PRELIMINARY NOTICE TO CREDITORS.
MRS. MARY MARGARET CONOLLY, late of Charleston, Mullingar, County Westmeath, Widow, Deceased.
All persons having any claims or demands against the estate of the above named deceased will please forward particulars of same to the undersigned Solicitors for the Executors.
Dated the 14th day of June, 1927.
WILLIAM MOONEY AND SON, 16 Fleet street, Dublin.

EDUCATION.

ROYAL ACADEMY OF MUSIC,
YORK GATE, MARYLEBONE ROAD, LONDON, N.W.1.
THE L.R.A.M. EXAMINATION OF MUSICAL COMPOSERS, PERFORMERS, AND TEACHERS.
Successful Candidates are created LICENTIATES of the ROYAL ACADEMY OF MUSIC. Lists of entry for the SEPTEMBER EXAMINATION, JUNE 30th, but entries will be accepted up to July 12th on payment of a late fee of five shillings. For further particulars apply to J. TURNER HUGGARD, Esq., F.R.C.O., Studio, 16 Nassau street, Hon. Local Representative, or to the Secretary, R.A.M.

LONDONDERRY HIGH SCHOOL.
(Victoria High School. Established 1877.)
ENTRANCE SCHOLARSHIPS (for Session 1927-8).
TWO ENTRANCE HOUSE Scholarships, value £40 each.
THREE ENTRANCE Scholarships, value £10 each.
FORM SCHOLARSHIPS
(Open to Pupils of the School).
THREE Junior Form Scholarships, value £10 each (to be allocated on results of Junior Certificate Examination, 1927).
TWO Middle Form Scholarships, value £10 each (to be allocated on results of School Examination, 1927).
TWO Senior Leaving Scholarships, value £30, £20 (to be allocated on results of Senior Leaving Examination, 1927).
Prospectus, information, etc., from
THE HEADMISTRESS.

MERCER'S SCHOOL, CASTLEKNOCK, CO. DUBLIN.
Well equipped Secondary School for Girls. Healthy surroundings. Central heating throughout. Playing field and large garden. Terms very moderate.
One free place available in September.
For particulars apply to THE PRINCIPAL.

BRENTWOOD, SOUTHPORT, SENIR, SCHOOL On Public School Lines. (Girls from 15.)
Approved by the Board of Education.
Headmistress—Miss Hogben, M.A., Dublin, Scholar Girton College, Cambridge.
Preparation for the Universities.
Training in all Domestic Subjects.
Preparation for L.R.A.M. in Music.
Complete Secretarial Course (Oakworth College).
Exceptional Physical Training. Games record.
Special attention to backward and delicate girls.
Junior School (ages 7-14). Headmistress—Miss Carr.

HARROGATE—Ashville College Boarding School Recognised by the B. of E. Graduate Staff. Entrance and Leaving Scholarships. Headmaster—Mr. J. T. Lancaster, B.A. (Lond.), M.Litt. (Cantab).

SCHOOLS FOR BOYS & GIRLS.
TUTORS FOR ALL EXAMS.
Messrs. J. and J. Paton, having an up-to-date knowledge of the best Schools and Tutors in the United Kingdom and on the Continent, will be pleased to aid parents by sending (free of charge) prospectuses and trustworthy information.
The age of the pupil, district preferred, and rough idea of fees should be given.
J. and J. PATON, EDUCATIONAL AGENTS,
143 CANNON STREET, LONDON, E.C.4.

Character FROM Handwriting IS Correctly Delineated in the Weekly Irish Times
SEE TO-DAY'S ISSUE

HOTELS AND HEALTH RESORTS.

COLWYN BAY, N. WALES.
Come and enjoy its Sea, Sunshine and Scenery, and visit the Beauty Spots of North Wales from this convenient centre. Guide Book and Eclipse Booklet (post 3d.) from Dept. 30, Town Hall, Colwyn Bay.

LLANDUDNO.—SUNSHINE AND SEA. Ample entertainments; Orchestral Concerts, 3 Golf Links. Total Solar Eclipse June 29th.—Guide and List (post 3d.), Dept. I.T., Town Hall.

LLANDUDNO—Ormeschffe Hotel, sea front, accom. 300; orchestra; dances daily; garage.

LLANDUDNO—GLENORMES, cen. of Prom.; exclusively up-to-date; cuisine and wines unsurpassed. Tel. 643.

LLANDUDNO—Apsley Boarding Residence, adjoining pier. Ex. cuisine, separate and liberal tables. Moderate. Personal supervision.—Mrs. and Misses NABBS. 'Phone 19.

ILFRACOMBE—CRESCENT HOTEL, New Ballroom; R.A.C., A.A.; facing Capstone; accommodation for 120. Illustrated tariff, E.6. 'Phone 13.

OSTEND—ROYAL PHARE HOTEL, Facing Sea. 150 Rooms. Inclusive terms from 12/6 per day, Running water, h. and c. English Proprietor.

OSTEND—Hotel Providence Regina. First Class. Open all year; restaurant; American Bar; sea views; running water; open to non-residents.

LEGAL NOTICES.

NOTICE OF CHARITABLE BEQUESTS.
ELEANOR JANE LINDESAY of 23 Garville road, Rathgar, Dublin, Spinster, Deceased.
Notice is hereby given, pursuant to 30 and 31 Vic., Cap. 54, that the above named Eleanor Jane Lindesay, who died on the 31th day of January, 1927, by her Will dated the 18th day of August, 1924, bequeathed the following charitable legacies:—
(1) To the Island and Coast Society the sum of £50.
(2) To the Representative Church Body of the Church of Ireland the sum of £50 for the Maintenance Fund of the Church of Ireland.
Probate of the said Will was granted by the Principal Registry of the High Court of Justice, Saorstat Eireann, on the 23rd day of May, 1927, to Grace Richardson, of Number 2 Rock road, Booterstown, in the County of Dublin, Solicitor Managing Assistant the sole executor.
Dated this 8th day of June, 1927.
STEWART and ORR, Solicitors for the said Executor, 7 Pearse street, Dublin.
To the Commissioners of Charitable Donations and Bequests, Saorstat Eireann, and all others whom it may concern

STATUTORY NOTICE TO CREDITORS.
In the Goods of
KATHERINE FITZPATRICK, late of 32 Anne's road, in the City of Dublin, Married Woman, Deceased.
Notice is hereby given, pursuant to the 22nd and 23rd Vic., Cap. 35, that all persons claiming to be creditors of or otherwise to have any claim or demand against the estate of the above deceased, who died on the 27th April, 1927, at the City of Dublin, are hereby required to send (or have delivered to furnish (in writing) particulars of said claims, or demands on or before the 7th day of July, 1927, to the undersigned Solicitors for the said Thomas Muldowney, executor of the said deceased, to whom Probate of the will of said deceased has been granted in the Principal Registry of the High Court of Justice in Saorstat Eireann on the 19th May, 1927, and in default thereof said Executor will proceed to distribute the assets of the said deceased, having regard only to the claims of which notice and particulars shall have been given as above required.
Dated this 7th day of June, 1927.
THOMAS J. McGRATH AND CO., Solicitors for the said Executor, 16 Kildare street, Dublin.

NOTICE OF CHARITABLE BEQUESTS.
In the Goods of
THOMAS EDWARD SMULLEN, late of Number 31 Haytesbury street, Dublin, Esquire, Deceased.
Notice is hereby given, pursuant to 30 and 31 Vic., Cap. 54, that the said Thomas Edward Smullen, who died on or about the 5th day of January, 1927, by his will, dated 20th December, 1926, made the following Charitable Bequests:—
To the Adelaide Hospital, Peter row, Peter street, Dublin, £100, to be expended for the benefit of the said Hospital.
To the Treasurer of the Meath Hospital, Heytesbury street, Dublin, £100, to be expended for the benefit of the said Hospital.
To the Treasurer of the Meath Convalescent Home, Bray, £25, to be expended for the benefit of the said Home.
To the Treasurer of the Convalescent Home, Linden, Blackrock, Co. Dublin, £25, to be expended for the benefit of the said Home.
To the Reverend R. Bird, M.A., D.S.O., Rector of the Parish Church of Saint Kevin's, Harcourt Circular road, Dublin, £10, to be applied towards the Sustentation Fund of the Parish of Saint Kevin's.
Probate of the said will was granted forth of the Principal Probate Registry of the High Court of Justice, Saorstat Eireann, on the 31st May, 1927, to George Richardson, of Number 2 Rock road, Booterstown, in the County of Dublin, Solicitor Managing Assistant the sole executor.
Dated this 8th day of June, 1927.
STEWART and ORR, Solicitors for the said Executor, 7 Pearse street, Dublin.
To the Commissioners of Charitable Donations and Bequests, Saorstat Eireann, and all others whom it may concern

STATUTORY NOTICE TO CREDITORS.
In the Goods of
WILLIAM DOBBS (Deceased), late of 12 St. Anne's road, in the city of Dublin, Carrier.
Notice is hereby given, pursuant to the Statute 22nd and 23rd Vict. Chap. 35, that all persons having any claims or demands against the estate of the above deceased, who died on the 8th day of March, 1927, are hereby required to furnish (in writing) on or before the 15th day of July next, particulars of such claims and demands to the undersigned Solicitors for the Administratrix of the Will of the said Deceased, to whom Letters of Administration (with the said Will annexed) were granted on the 8th day of June, 1927.
And notice is hereby further given, that the said Administratrix will proceed to distribute the assets of the said Deceased after said 15th day of July, 1927 having regard only to the claims of which notice shall have been given as above required.
Dated this 13th day of June, 1927.
S. S. AND E. REEVES AND SONS,
Solicitors for the Administratrix,
Scottish Provident Buildings, Belfast.

LMS
ECLIPSE OF THE SUN,
JUNE 29th, 1927.
A SPECIAL TRAIN
will be run from
HOLYHEAD
at about 2.30 a.m. on June 29th
TO
RHYL
Stopping at Bangor, Colwyn Bay and Abergele.
SPECIAL EXCURSION TICKETS
will be issued from
DUBLIN (Westland Row) and Dun Laoghaire Pier
by the NIGHT MAIL SERVICE on Tuesday, June 28th, 1927.
For full information apply to Irish Traffic Manager, L M S, 15 Westmoreland Street, Dublin.

MITCHELL'S SUMMER WINE.

	Bots. per doz.	½-Bots. per doz.
Graves Light Dry, Red Seal	44/-	24/-
Ste. Croix du Mont	30/-	27/-
Sauternes, Red Seal	54/-	29/-
Barsac, Green Seal	60/-	32/-
Still Moselle	56/-	20/-

	Bots. per doz.	½-Bots. per doz.
Nierstein	42/-	23/-
Erbach	52/-	28/-
Hochheim Neuberg ..1921	75/-	40/-
Zeltinger 1920	60/-	33/-
Chablis, Red Seal	56/-	30/-

PER DOZ. NETT CASH. CARRIAGE PAID. CASES EXTRA.
FREE MOTOR DELIVERY IN CITY & SUBURBS.
A POSTCARD WILL BRING NEW WINE LIST.
MITCHELL & SON (WINE MERCHANTS), LTD.,
21 KILDARE STREET, DUBLIN.
'Phone: Dublin, 61848. 'Grams: "Ebians, Dublin."

HOTELS AND HEALTH RESORTS.
ST. ANN'S HILL HYDRO, BLARNEY.
FOR HEALTH AND PLEASURE.
HIGH STANDARD OF COMFORT.
The Baths, under Resident Medical supervision, are a special feature, and include Electric, Radiant Heat, Bergonie Chair, Ultra Violet Rays, Nauheim, Douches, Sprays, Packs, Massage.
Central for Motor Tours. Golf (12 holes) Course. Moderate Tariff. Combined Coupons from Kingsbridge Station, etc. Rail journey 4½ hours. Write for new illustrated Prospectus.

STRAND HOTEL, ROSSLARE,
BEAUTIFULLY SITUATED BY THE SEA.
FIRST CLASS.
Children specially catered for during June.
Good Golf and Tennis.
BOOK EARLY.

LONDON—CORA HOTEL,
UPPER WOBURN PLACE, W.C.1.
Accommodation for 230.
ROOM, ATTENDANCE, AND TABLE D'HOTE BREAKFAST 8/6
Three mins. from Euston, St. Pancras, & King's Cross SISTER HOTEL TO THE CONNAUGHT.

LONDON—BRAN HOTEL, 87 Oxford St., W. 1. Centre of Shops, Theatres, Tubes, Buses. Bath, attendance, room 6/6; hot and cold water all rooms. 'Grams—Teldeano, Westcent, London.

SOUTHPORT—"Clifton Hotel." Prom. (Largest Unlicensed). Orchestra, Garage; splendid Golf and Tennis centre. Tel. 641. 'Grams: "Marine."

BOARDING AND HOTELS.

AT Bay's, Fitzwilliam place, Dublin—High class Board Residence; moderate. 'Phone 61295.

AT the Swiss Private Hotel, 34 Fitzwilliam square (Double Select) first place. Quality and French Cuisine. Restaurant open to non-residents. Telephone 61653.

BANGOR, Ireland—Mrs. Davenport (late Strand Hotel) receives Guests.—10 Princetown road. 24.25

BARMOUTH—Min-y-Mor. Popular Private Hotel. 150 rooms. Modernised. Garage. Pat. 58.

BLACKPOOL.—Elmhurst Boarding Establishment, Derby road, North; sea view; midday dinner, all conveniences; 9/- daily.—Davey's.

BLACKPOOL—Bolton F. Hotel, N. Promenade; 8 and 6 water in bedrooms; lounge, drawingroom; 10/6 per day. Tel. 1282.—Mrs. Mann.

BANGOR, Down—Live, Private Boarding House; extensive sea view, convenient rail, golf, tennis.—Mrs. Redfern.

BANGOR—Comfortable, airy Apartments, quiet house, near sea, bus; Board optional.—Creighton, Victoria road.

CORK—Bay—Seaside's Boarding Establishment, East Parade; finest position, terms of Boarding liberal; moderate terms. Write staff.

DUBLIN—Royal Residence, good catering; seven minutes' tram.—Briggs, 7 Belmont. 54 19

DOUGLAS—Promenade Mona Drive, Central Promenade; 50 bedrooms; electric lights; from 8/6.—W. Atkinson. 78 15

DOUGLAS—"Rothesay" Loch Promenade, one minute Pier; terms moderate; highly recommended.—Bebbe. 66 14

DOUGLAS—"Ryuli Mount," Loch Promenade, full Board for June, 8/-.day.—Hampton. 38 19

DOUGLAS, Isle of Man—The "Irish Times" can be had from Mr. B. M. Keogh, 2 Seamount, Queen's Prom.

DOUGLAS, Isle of Man—The "Irish Times" can be had from Mr. B. Fielding, Victoria street.

ENGLISH Lakes, Keswick—Bartholmead Hotel, for those who want the "best value" moderate.—Mrs. Jenkins. 24 7

GUEST House, Sheffield, sea front, board, home, west, Private; good cuisine; liberality of table; moderate. 24 10

KINGSTOWN (sea front)—Board Residence—Mrs. Byrne, 2 Windsor terrace. 30 15

LLANDUDNO—The Knoll, Boarding Establishment, Promenade, centre of attractions; night tennis; moderate terms. Ward. 52 14

LLANDUDNO—The Birchfields, Church Walks, Board Residence; near pier, golf links, sea and mountain air; terms moderate.—Proprietress. 24 14

LLANDUDNO—Hockton Villa Boarding Residence; moderate terms; midday dinner; central.—Misses Marshall.

LLANDUDNO—Seaforth Private Hotel, Promenade; accom. 100; near amusements and sports; Wire Concerts. Recomm

Motor Matters, Cycles, &c.

MOTOR CARS.

A FEW good bargains in Secondhand Cars are available at Lincoln and Nolan Ltd., 27 and 29 Lower Gardiner street, Dublin. Call and inspect.

IRISH FREE STATE'S LARGEST SUNBEAM DISTRIBUTOR.
Sunbeam Specialists for 19 years.
T. J. ROGERS' 42-3 SOUTH KING ST., DUBLIN.

ANSALDO—THE ITALIAN ENGINEERING MASTERPIECE.
13-40 h.p. Tourers, £375, delivered.
T. J. ROGERS' 42-3 SOUTH KING ST., DUBLIN.

ARMSTRONG SIDDELEY CARS.
Authorised Dealers:
JOHN O'NEILL LTD.,
25 ST. STEPHEN'S GREEN, DUBLIN.

BODY WORK AND PAINTING—
CITY WHEEL AND CARRIAGE WORKS, LTD., 104 Pearse street, Dublin. X

ARMSTRONG Siddeley Six and Four Cylinder, Tourers and Saloons, 1924-26, reconditioned, expressly guaranteed; Fiat 10-15 h.p., 1926 Four Seater Standard 14, Citroen Four Seater, 1926, etc.; cash or deferred payments.—The Garage, Upper lane, Dublin. 10 C

A DODGE and Buick Car for Sale, in perfect condition and running order; any reasonable offer accepted. Address "Z 3152, Motor," this office. 12 C

AT 116 Stephen's Green—Vulcan Cabriolet, 11.9 hotor, 1927; Maxwell Tourer, both late models in perfect condition. Accessories, etc., cheap. 13 E

ABSOLUTELY new 11/30 h.p. Rhode Saloon, 20 per cent. off retail price; also one Demonstration Car. Five Seater Tourer, in perfect order, at greatly reduced price.—A. F. Huet, 106/107 Middle Abbey street, Dublin.

BEAN Tourer, newly painted and reconditioned; tax paid to December; £80 or nearest. Lee and Bridge, Birr. 10 D

BARGAIN, Morris Cowley 4 Seater, splendid condition.—Sanderson and Sons, Lower Dominick street, Dublin.

CALTHORPE small 4 Seater, self starter, electric lighting, perfect order, £65.—Eager's Garage, South Circular road. 10 C

CALCOTT 2/3 Seater, 10/12 h.p., self starter, etc.; is in grand condit on; £90.—Andrew Doyle, Fiat Agent, 51 South King street, Dublin. 'Phone 2721. 12 C

CITROEN 4 Seater (1924), De Luxe model, perfect condition; small mileage; £130.—P. 9, this office. 15 E

CHEVROLET, 5 Seater, 1924, perfect, £33; Citroen, 1923, 4 Seater, perfect, £65; Ford 1, Phaeton Tourer, 1926, comfort covers, as new, £75; Rover, 8, 2 Seater, perfect, £65; Calthorpe, 1923, 4 Seater, good order, £45; Ford, 1923, little used, £12 tax, £45; Ford, 1923, good order, £35; Singer 2 Seater, double dicker, as new, £70, and several others from £10 to £60.—Fitzgerald, 128 Stephen's Green. 13 E

CITROEN 8/35, 1926, new condition; lady driven, only reasonable price.—Lee and O. Dawson, Merrion road. 14 F

DEASY 11 h.p. 2 new Cars available this week at £80.—Grafton, Dawson street. 14 F

SWIFT 10 h.p. 2 to Select, 1925, perfect; any trial; seen by appointment; reasonable.—F 148, this office. 14 F

CHAUFFEURS, MECHANICS.

WANTED.

CHAUFFEUR Gardener wanted; with experience; close copse. 4 Ashley road, Rathmines. 11 D

CAN any gentleman recommend thoroughly reliable Chauffeur? married; no children; house provided, furnished. Address "Z 3182, Chauffeur," this office.

DISENGAGED

CHAUFFEUR, married, no family; generally useful; highly recommended. Address "Z 3203, Chauffeur," this office.

DRIVER Mechanic, 4 years' private service, married, seeks employment.—E 1960, this office. 13 E

Great Care is taken that Advertisements in all parts of this paper Appear Correctly; but no Liability is undertaken for any Error in or Omission of any Advertisement; and the Proprietors Reserve the Right to Omit or Alter any Advertisement, No Matter where or by Whom Accepted.

SCALE OF CHARGES FOR SMALL CLASSIFIED ADVERTISEMENTS

(PREPAID).
12 Words or under, 1/-.
Every Succeeding Word One Penny.
4 consecutive insertions FOR price of 3

†This concession does not apply to Advertisements set in display form or priced contrary to our Classification.)

Box Office address counts as three words if replies are to be called for at Head Office, or if they are to be sent by post or called for at any Branch Office, as form of Postage or Fetching. Advertisements not prepaid are charged at a minimum of 3/- per insertion.

Publication of those Advertisements is not guaranteed on any particular day.

As letters addressed to initials or to Christian or fictitious names at a Post Office will not be dealt with, but immediately sent to Dead Letter Office.

Advertisements with such addresses will not be inserted.

TRADE AND "MATRIMONIAL" ADVERTISEMENTS IN THESE COLUMNS 1/- PER LINE.

SITUATIONS VACANT.

ORIGINAL Testimonials should not be enclosed with Replies to Advertisements.

24/11/'25.

IRISH TIMES, LTD.
WESTMORELAND STREET, DUBLIN.
Telephone Nos. 50365—50367.
BRANCH OFFICES:
RATHMINES—Castlewood Avenue
'Phone—Rathmines 961
BELFAST—159 Royal Avenue ..... 'Phone 1787
CORK—33 Marlboro' Street ..... 'Phone 1064
LONDON—Regent Rice street, ... Central 4363
MANCHESTER—24 Market Place ..... City 3084

LOST AND FOUND.

BROWN Suit Case (lady's) lost Saturday evening, June 11th; substantial reward. Address "Z 3162, Case," this office. 14 E

FOUND, a Coppin Crescent Fountain Pen. Address "Z 3085, Found," this office. 9 D

LOST, between Burgh quay and Donnybrook, Lady's Black Leather Satchel; reward.—F 106, this office.

LOST on car, Sweden, Black Kapp Coat, between Lee and Bridge, Birr; reward.—Bailey, Foxrock.

LOST, Cheque Book, Bank of Ireland, Skerries; payment stopped.—P. Herbert street.

LOST, Wallet (unidentified) from Dr. Wright's residence, Raheny, on Wednesday, the 8th inst. Reward given.

MOTOR CARS CONTINUED.

STANDARD CARS.
Authorised Dealers:
JOHN O'NEILL LTD.,
25 ST. STEPHEN'S GREEN, DUBLIN.

TALBOT Tourer Car for Sale, 13 h.p., touring body, excellent condition, £150 or nearest offer.—33 Grace Brunswick street. 10 C

WOLSELEY 12 h.p. 1924 Four Seater, in perfect order, newly painted; price £150.—Callen's, 44 Wexford row. 10 C

20 HALES Chevrolet (1923), with Gordon Lubricator body, large Dickey, in splendid order; any trial with client.—H 99, Irish Times Branch Office, Kingstown.

1924 Morris 4 cylinder, coach built saloon; tax paid to end of 1927; Gardener Heaviside jacking system; 5 new rear and tyres; ideal car for touring; to be seen and tried and examination.—W. G. Wilkinson, 3 Clarence Mansions, Lord Edward street. 10 C

1927 Ford Runabout purchased 1st January; mileage about 2,000, perfect condition, 25 m.p.g., complete with all equipment, as new, six tyres and tubes, tax paid six months, insured third party only; £170, or exchange with smaller Two Seater.—Address "Z 3220, Ford," this office. 14 F

WANTED.

A TWO Seater Wanted immediately, good order and appearance; must be seen after six.—E 1964, this office. 14 C

COWLEY Wanted; must be in good condition; late year and lowest price.—F 121, this office.

LIGHT Modern 2 or 4 Seater Cars and Motor Bicycles, for cash, sold on commission, or taken in part exchange for any make of car or cycle.—Fitzgerald, 128 Stephen's Green. 15 E

MORRIS Cowley Wanted; state year and lowest price, in perfect condition. Accessories, etc., cheap. 13 E

WANTED, 1925 Model Swift Tourer; give particulars and price expected.—F 1855, this office. 10 C

WANTED, Landaulette; must be perfect and reliable, late model if possible; reasonable price given.—F 1826, this office. 10 C

WANTED, a light running Four Seater, in perfect condition, owner driven; no dealers.—F 93, this office. 10 F

WANTED, Two or light Four Seater, about £40.—18 Stamer street.

WANTED, 2 Seater Car, any make; must be in good order; state price.—F 84, this office.

GARAGE ACCOMMODATION AND REPAIRS.

GARAGE, concrete, to Let, 5 Mons terrace, Castle avenue, Clontarf. Rent cheap 10 C

TO Let, as Garage or Stores, spacious Premises, Mountjoy street vicinity.—F 156, this office. 14 F

MOTOR CYCLES.

A1—INSPECT the Renowned Supercharged Dunelt, £45 delivered; also Sunbeams and New Imps." Easy payments on all.—Wayte Bros., Ltd., Hanly street.

ADVANCES on Motor Bikes, Cars, Jewels.—Gorman, Pawnbroker, Winetavern street (opposite Four Courts). 7

NORTON. NEW IMPERIAL MORGAN RUNABOUTS.
Cash or Easy Payments.
Full Stock of Spares on View.
J. J. KELLY,
27 BACHELOR'S WALK. 26 X

ISLE OF MAN TOURIST TROPHY RACES
JUNIOR EVENT—
TEAM PRIZE WON BY
ROYAL ENFIELDS.

DOUGLAS Motor Cycle, 2¾ h.p., 1924 model, new tyres; splendid condition and running order; price £18.—E 1736, this office. 10 C

FOR Sale, Mills-Fulford Sidecar and Chassis; perfect condition, splendid new.—F 116, this office.

MORGAN Aero Sports Model on view; £4 road tax; 50 m.p.g.—Kelly, Bachelor's Walk. 28 19

MATCHLESS 8 h.p. Combination, interchangeable wheels, speedometer, fully equipped, electric light; perfect order and condition; bargain.—Gibson, Garage, Harty's quay, Cork. 10 C

MCKENZIE Light Weight, kick starter, 2 speed gear, as new, £12 10/.—Eager's Garage, South Circular road. 10 C

SIDECAR (Canopy), in very good condition, wind screen, etc.; cheap; very slightly used.—E 1951, this office. 13 E

TRIUMPH Motor Cycles, all models for cash and easy payments. Authorised Repair Depot.—Andrew J. Doyle, 51 South King street, Dublin. T

250 SPORTS Sunbeam, late model; tax paid. Can be seen at 41 Castle street, Dalkey.

3½ NORTON, close-ratio gears, separate tanks, mechanical oiling, rear stays, tyres and tubes; £35.—John M Smith, 146 Rathmines road. 14 F

1926 2¼ A.J.S. Sports, splendid condition, £38.—The Rathear Motor Co., 74a Rathgar road.

LORRIES, VANS, MOTOR AND STEAM HAULAGE.

COMMER Cars can now be obtained on the Hire Purchase System. Apply Collier, Main street, Bray, Co. Wicklow. T

CHEAP.—14 Seater Ford, Almsbury body, £100; bargain.—Welshe, Garage, Tullamore. 10 C

FORD Ton Truck, rear solids, drop sides, £35; Ford 1 ton, new condition, £45; both in excellent order.—Fitzgerald, 128 Stephen's Green. 15 E

LEYLAND 5 Tonner, R.A.F. 3, newly shod, cushion tyres front.—McDonnell, 18 Lower Sheriff street.

MAXWELL Delivery Van, in perfect condition. May be examined at Greenville Tobacco Factory, Denore avenue, Dublin.

2½ TON Halford Lorry, good order and condition; £45.—Callen's, 44 Westland row. 10 C

BODIES.

CHAR-A-BANC Body, 20 Seater, complete with engine, passenger Callow's, 44 Westland row. 10 C

4 SEATER Body, new make, complete with cane hood; cheap.—Callen's, 44 Westland row. 10 C

ACCESSORIES, TYRES, ETC.

A MOTOR or Motor Cycle Tyre at the office you want to pay. We have it.—Sinclair, 33 Westland row, Dublin. 'Phone 62740. Private, Monkstown. Open until 6.30 Saturdays. Tyres fitted free.

FORDSON Tractor Road Wheels, full set, practically new, £50.—Lee and Bridge, Birr. 10 D

MICHELIN, Dunlop, or Goodyear Tyres fitted; new guaranteed stock only; Batteries Charged; engraving, washing, Mobiloil.—Garage, 36 Little Ship street, Dublin. 13 E

NEW enamelled Aluminium, all sizes, lowest prices; Goodrich Tyres, 30 x 3 45/-, 813 x 105 64/—Roberts, Fisher street, near Talbot street, Dublin. 13 E

WANTED, 8 h.p. Engine, suitable for small Car.—F 127, this office.

BICYCLES.

A1—THE World's Best (Sunbeam) also Centaur and Brantbreed. Cash or easy payments.—Wayte Bros., Ltd., Harry street.

CHAUFFEURS CONTINUED.

DISENGAGED

EXPERT Mechanic, 11 years' experience; seeks permanent employment.—F 1966, this office. 13 E

EX-BRITISH Non Commissioned Officer, well educated, single, motorcyclist, speaks 3, just finished thorough course of instruction in Practical Motor Engineering and Driving, is open for any position as Chauffeur or Driver Mechanic; would willingly assist other work; highly recommended, and fidelity guaranteed by prominent citizens.—F 1790, this office. 10 C

YOUNG Man seeks position as Motor Driver; 12 years' experience driving and running Repairs; strict T.T.; first class references; private or commercial.—F 1884, this office. 11 D

SITUATIONS CONTINUED.

ROSCOMMON COUNTY COUNCIL.

STEAM ROLLER DRIVER WANTED.

Applications are invited for a fully qualified Roller Driver, with at least five years' experience. Wages, starting £3 5/- per week.

Copies of testimonials from latest employers, together with application stating age and experience, to be lodged with me not later than Friday, 17th June, 1927.

(Signed) MICHAEL NERNEY, B.E.,
The Courthouse, Roscommon.

A BANDON Unemployment.—Parents and Guardians on strong, healthy lads' love to take advantage in Wireless, Electrical or Mechanical Cadet Scheme are requested to write for Prospectus, post free 6d., to Secretary, Cadets, 45-47 Henry street, Dublin's established nearly 20 years. 13 X

BOOTS and General Draper—Wanted, young Man, about 20, Roman Catholic, experienced; state religion, salary (indoor). Address "Z 3154, Man," this office. 13 E

BOOTS—Assistant Wanted, Address, giving age, experience, religion, and salary expected (outdoor) "Z 3232, Assistant," this office. 14

CITY Opticians requires Assistant; must be good retractionist; state experience, age, and salary required.—P 1852, this office. 10 C

CHINA and Japan—The "Irish Times" Map in Colours, now on Sale, price 6d., post free 8d., from Head Office, 31 Westmoreland street, Dublin, and Branch Offices, 33 Marlborough street, Cork, and 159 Royal avenue, Belfast.

CHARACTER accurately delineated from Handwriting; an Expert in the "Weekly Irish Times." Send a specimen with coupon from issue now on sale. 13 F

DRAPERY—Wanted at once, a reliable young Lady Assistant, for Ladies' and Children's Outfitting. Baby dresses and Hosiery; must have a thorough knowledge of above departments and window dressing, and used to medium and better class trade; half holiday Saturday. Apply, stating lowest salary (outdoor), hours done business in, religion, etc. (replies treated in confidence). P 31, this office. 14 F

EXPERIENCED Dressmaker Wanted, city, outdoor; state salary; references.—F 68, this office.

GRAY Brothers, Drapers and Outfitters, Ballybay, Co. Monaghan, require young Man, Assistant. Apply, enclosing copies testimonials. 10 D

GIRL Wanted, used to Wholesale Chemists' sundries. Apply, stating starting salary required, and wages required. P 117, this office.

HARDWARE—Wanted, Junior Protestant Assistant (temporary); state starting age and salary expected, outdoor. Address "Z 3195, Assistant," this office.

HELEN Wills gives some Tennis Hints in the "Weekly Irish Times" to-day. Price twopence.

LADY Cook Housekeeper or Help, County Louth; two maids kept; understand dairy, poultry, calves; I.C.; salary £40. Address "Z 3156, Cook," this office. 13 D

LADY requires capable, companionable young Secretary, evenings, some hours daily. Sendmount. Address "Z 3213, Companion," this office.

MAN Wanted, assistant as Salesman (foreigners), to push a business specialised in Dublin. No experience needed, but must know the city well. State age and salary position held.—101, this office.

NOTICE.—Original Testimonials for this Paper received by Mr. Lockerby, Newsagent and Cycle Dealer, Ye Olde Toll Inn, Phoenix Park Gate, North Circular road.

RESPECTABLE Boy Wanted as Messenger; must be able to mark himself; north side; age not over 17; wages, 10/.—F 148, this office. 14 F

START a Business in Drapery, etc., from £1 upwards. Special attention to widows and beginners. Sunbeam Supply Stores, 7 Upper Ormond quay and 1st.—M. Lewins, Dept. 6, 145 Roundcliffe, London, E.1.

SMART Manager and Window Dresser Wanted for Provincial Drapery Establishment; must be style; state salary expected; also Improver; multiple shop experience preferred.—76, this office.

SMART Youth, Wanted for Warehouse in Wholesale Chemists. Apply by letter, stating age and wages required. P 115, this office.

WANTED for country house, South, young Lady (Protestant) for Millinery, Costumes, and Roots; good copy references, state salary. Address "Z 3093, Lady," this office.

WATCHMAKER—Wanted competent, steady man, good worker, for permanent sit, South of Ireland; state age, experience, and send copies references. Address "Z 3142, Watchmaker," this office.

SITUATIONS CONTINUED.

WANTED, experienced young Lady for Boots and Readymades, country town; state salary, references, stating salary indoor. "Z 3131, Lady," this office.

WINDOW Dresser Wanted, five windows, good steady display; city range.—F 4, this office. 15 C

WANTED, Secretary (Protestant), Estate office, Midlands; knowledge shorthand and typewriting essential; £65 per annum; send particulars, age, experience, copies references. Address "Z 3138, Secretary," this office. 11 D

WANTED, Protestant Mother's Help, gentleman's family, Rathfarnham; wages £30. Apply "Mother's Help," this office.

WANTED, temporary, Lady Help; mind four girls, Walsh, Tintern, Howth.

WIRELESS—A.H.F. Circuit, with Choke Coupling, is explained and illustrated in the "Weekly Irish Times" to-day. Price twopence. 14 F

WANTED, a Junior for high class Provision and Fruit and Vegetable trade; fee required.—F 153, this office. 14 F

YOUR Character told from your Handwriting in the "Weekly Irish Times." See to-day's issue. Price twopence. 14 F

YOUTH required for Office. Apply in own writing, stating age and salary expected.—F 1, this office.

£2 WEEKLY, home work, chiefly writing; enclose envelope.—Thomas, 1 Rialside Park, Belfast. 10 C

MONEY, PARTNERSHIPS, ETC.

FOR Sale, Life Interest in Annuity £30, fully secured; price £100; 14½ passing policy fees. Address "Z 3172, Interest," this office. 13 E

FOR Sale, Policy of Insurance for the sum of £500 with the Sun Life Assurance Society on life now aged 77 years; yearly premium, £18 18s. Offers will be received by R. H. O'Connor and Co., Solicitors, Arklow. 9 X

LOANS granted to respectable applicants; terms moderate.—Thomas, 1 Rialside Park, Belfast. 10 C

LOANS.—The Commercial Union Loan and Discount Co., Ltd., 37 Middle Abbey street, Dublin, grant Loans. Apply the Manager. 26 19

LOANS—Join the North Dublin T.A. Loan Fund Society, 2 Gardiner's row; open daily, 10 to 3; interest from 10/ per pound; annual dividend; established 1696. 26 19

LOAN £10 required, repay August 31st; ample security given; interest and commission tenders.—A 304, Irish Times Branch Office, Kingstown.

NOTICE.

IN addressing envelopes covering replies to advertisers in this paper great care should be taken to include the entire words, when same is given, after the Office Number, thus:—"Z 70, Housemaid," should be carefully written upon the envelope

PARTNER Wanted; salary and half profits; manufactory in city; capital £400.—F 89, this office. 14 F

SLEEPING Partner Wanted in very old Firm, £500 or £1,000, and proportionate portion of profits in return.—P 93, this office.

£5 to £500 Advanced Privately on approved personal security of borrower at an extremely low rate of interest; loan can be repaid by small instalments to suit, call or write for particulars, 8 Pembroke and Co., 1 Garfield street, Belfast. T

TYPEWRITING AND COPYING SERVICES.

ALL Error Work—Manuscripts typed rapidly, Confidential Correspondence, Duplicating, Verbatim Reporting, All translations.—Emergency Secretarial Service, 35 Dawson street. 'Phone 4357 T

DUPLICATING and Facsimile Typewriting—Take your work to the most 'modern' Firm for this work in the world. Quick, accurate, reasonable. All languages. Illustrations, Sketches, Plans. — Romeo Agency, 6 Lower Abbey street, Dublin. Wires—Romeo, Dub. 1782.

MEDICAL APPOINTMENTS.

A PPRENTICE, with Prelim., for seaside Pharmacy, immediately. Address "Z 3153, Apprentice," this office.

A QUALIFIED Dental Surgeon has vacancy for a Pupil.—E 1854, this office. 10 D

IN addressing envelopes covering replies to advertisers in this Paper great care should be taken to include the entire words, when same is given, after the Office Number, thus:—"Z 70, Housemaid," should be carefully written upon the envelope

LADY Professional desires post, Nurse Companion to elderly lady; hospital trained; good housekeeper; 15s. Irish Times Branch Office, Kingstown.

TRAINED Nurse (Protestant), with C.M.B., required for Miss Sonel Nursing Home, Belfast. Apply Matron. 14 D

REPRESENTATIVES WANTED.

AGENTS Wanted—one for city, one for provinces—to take orders for Shamrock Tickets, etc.; commission basis.—F 145, this office.

GENTLEMEN'S Clothes Import—Belgian Manufacturers and exporters of fashionable Readymade Clothes, want energetic and experienced Representative for Irish Free State; only those with first class connection with the Irish importers of dresses. Write, with full particulars, Lafarque, 5 Lemmestraat, Antwerp.

OLD established Dublin House in Wholesale Tea, Wine and Spirit Trade is open to appoint a Representative, with thorough knowledge of grocering kitchen and coffee rooms and staff. Apply, giving particulars of experience and salary expected, to E 1896, this office.

EMPLOYMENT WANTED.

A SSISTANT Manageress or Bookkeeper, hotel, restaurant; experienced; good reference.—F 68, this office.

BARMAID—Most respectable young lady desires Vacancy; genuine reasons for being disengaged; is considered capable of taking charge; excellent references.—Z 3229, Barmaid," this office.

COOK (Male); cab' take; temporary or constant, any establishment.—E 1936, this office. 12 D

EXPERIENCED Cook, hotel, club or restaurant; outdoor, indoor.—F 1976, this office. 13 C

EXPERIENCED Hotel Waitress disengaged; full, good appearance; seaside, city.—F 59, this office.

WAITRESS, respectable country Girl, good reference, family and commercial; well recommended. Address "Z 3180, Waitress," this office.

YOUNG, experienced Housemaid, go Second, good country hotel; state wages. Address "Z 3179, Maid," this office.

YOUNG Hotel Waitress desires situation, city, suburbs; good references.—F 67, this office.

LEGAL APPOINTMENTS.

A SSISTANT (T.C.), disengaged, miscellaneous experience, including costs; best testimonials.—F 53, this office.

COMPETENT Managing Clerk Wanted immediately, Country Office, mostly Probate, Circuit Court, Conveyancing. Reply, stating age, salary, experience, references, "Z 3208, Clerk," this office.

LADY Typist seeks position, city office, Solicitor's preferred; highly recommended; moderate salary. Apply P 73, this office. 14 F

SOLICITOR, distinction in Final, practical knowledge High Court, seeks Assistantship in city.—F 1907, this office. 11 D

EMPLOYMENT WANTED.

A RESPECTABLE Middle-aged Woman seeks position as Housekeeper; highly recommended; good reference. Address "Z 3169, Help," this office. 12 D

CHARACTER accurately delineated from Handwriting by an Expert in the "Weekly Irish Times." Send a specimen with coupon from issue now on sale.

EXPERIENCED young Man requires post as Steward of Grocery and Provision; state salary; would travel if required; highest references. Address "Z 3187, Man," this office. 13 F

FARMER'S Daughter, I.C., wishes go Help, one two ladies.—Mason, Clonard, Co. Meath. 13 E

GENTLEMAN strongly recommends ex-C.M.F. (British Army) for any suitable employment.—P 150, this office.

GENTLEMAN'S Son seeks position; can drive car, very good with horses, good carpenter, and generally useful; strict T.T., age 20; would go for very small or even no salary if treated as family; can be very well recommended. Address "Z 3223, Son," this office

HOUSEKEEPER or Useful Help, experienced; city, suburbs; good references.—E 1973, this office. 13 C

JUNIOR Clerk, Timber Trade, desirous of experience, seeks position in city house, presently employed; T.T. and energetic; excellent references. Address "Z 3205, Clerk," this office. 6 F

LADY, Housekeeper-companion; domesticated, economical, refined; Irish Church; comfortable home; moderate salary.—F 1762, this office.

LADY Help, experienced cook, daily preferred (with or without maid); highest references.—F 46, this office. 13 C

LADY Help, housekeeper, domesticated; good references.—L. H., Irish Times Branch Office, Kingstown.

NOTICE

IN addressing envelopes covering replies to advertisers in this Paper great care should be taken to include the entire words, when same is given, after the Office Number, thus:—"Z 20, Housemaid," should be carefully written upon the envelope

PENSIONER, British Army, seeks position of trust; security; 30 years' references.—E 1954, this office.

WELL qualified young Man seeks position as Clerk or Cashier, four years' experience; excellent references.—F 1927, this office. 13 C

WANTED, position in Insurance Office as Junior Clerk; age 22; highly recommended.—F 14, this office.

YOUNG Married Woman, in straitened circumstances, desires employment as Clerk, Cashier, Private Secretary, or other such position.—E 1838, this office.

YOUNG Lady desires post, Companion Help; cheerful, useful; references state particulars. Address "Z 3191, Lady," this office.

YOUNG Lady desires post Secretary or Shorthand Typist; 1st class; good references; small salary.—F 150, this office.

MALE SERVANTS WANTED.

GENERAL Farm Man, accustomed to handle horses and cattle; required to look after car and drive occasionally; bachelor; good house, near Dublin; direct particulars, family, etc., and if available.—F 1921, this office. 11 D

£52—FOOTMAN, milkman's place, Dublin (5 men kept); Butler, £70; country.—Kennedy's, 68 Parkville street.

STEWARDS AND GARDENERS WANTED

STEWARD Wanted, Protestant, young, active man; send copies of papers.—William Waller, Pallaskenry, Limerick.

THE Royal Sligo Golf Club requires a steward (married, without family), with knowledge of Catering; free furnished apartments, fire and light, perks on catering basis; with references, stating terms to Secretary, Rosses Point, Sligo. 14 F

MALE SERVANTS DISENGAGED.

FIRST Class Floorsman, all farm work; 31 years last place; leaving on account of sudden reduction; 3 terms.—F 1960, this office. 13 E

GROOM, seeks situation; married, twenty years' experience; Protestant; highest references. Address "Z 3147, Groom," this office. 10 C

GROOM, practical experience, thoroughbred stock, hunters, ponies, polo; leaving young Prince.—Address "Z 3170, Groom," this office. 13 C

GROOM, practical experience, thoroughbred stock, hunters, ponies, polo; leaving young Prince. Address "Z 3206, Groom," this office. 13 C

GROOM and Gardener, unencumbered Scot, married, no children; good milker; good reference; 3 years' last place; leaving on account of sale of horses. Address "Z 3147, Groom," this office. 11 D

STEWARDS AND GARDENERS DISENGAGED

A RESPECTABLE Man seeks situation; understands Gardening and Motor, especially useful; highest reference. Address "Z 3171, Man," this office.

A MARRIED Man wishes employment; man, Steward, Caretaker or Farm Gardener; wife understands dairy and poultry; is well recommended Address "Z3216, Man," this office.

GARDENER (Head Working, Protestant), seeks situation; has good experience all branches; long and excellent testimonials. Address "Z 3159, Gardener," this office. 13 E

GARDENER, experienced Work Gals, wants by day or contract. Address "Z 3220, Gardener," this office. 14 F

GARDENER (Head Working), practical all branches; highest references.—Buck Lodge, Loreto Convent, Bray. 14 F

HIGHLY recommended Gardener, good worker, wants two days weekly; suburbs.—F 85, this office.

MR.—Butler, Maiden Hall, Kilkenny, highly recommends experienced Gardener, trustworthy and reliable. 13 E

YOUNG Man, plain gardening, milk, oil engine, generally useful.—57, Wilde's Office, Bray. 13 C

DOMESTICS WANTED.

CAPABLE Girl Wanted, all duties, experienced with children. Letters only, 10 Garville avenue, Rathgar.

WANTED, young Girl, assist light housework, daily, Rathmines.—"Z 3217, Girl," this office.

SERVANTS' REGISTRY.

"IRISH TIMES"
Under New Management.
HOURS: { 10 a.m. to 4 p.m. for Servants. 11 a.m. to 4 p.m. for Ladies.
Saturdays, 11 a.m. to 1 p.m.
31 WESTMORELAND STREET, DUBLIN.
The Matron has several vacancies on her books for well recommended Postmistress, trained or untrained. No fees charged.

COOKS AND DAIRYMAIDS WANTED

COOK General, experienced, for Irish lady; 2 in family; wages, commencing £36; fare refunded. Apply, discharge, 245 Grove lane, Handsworth, Birmingham. 10 C

COOK General, experienced plain cook, business house, Co. Westmeath. Send copy discharges, wages, age, to "Z 3200, Cook," this office. 14 F

EXPERIENCED Cook Housekeeper Wanted for Private Convalescent Home near Dublin; help preferred; very good wages expected. Address "Z 3224, Cook," this office. 14 F

GOOD Plain Cook and Housemaid Wanted; R.C.; must be good cook; under housemaid kept; state wages.—Mrs. Butterfield, "Stonehurst," Buxton, Dinsdale, England.

GOOD Single-handed Cook Wanted immediately for Surrey, small family; good wages for competent person. Particulars of duties and of discharge to Lady Segrave, Bannisbeth, Horley, Surrey. 10 C

GOOD Cook Wanted, age 30 to 35; kitchenmaid kept; small family; good references essential.—Box 6, L. Lonergan, Co. Wicklow. 14 D

WANTED for country place, good, single-handed Cook; some help kept; early, good copies; wages. Address "Z 3219, Cook," this office. 13 F

WANTED, first class Cook, £45; kitchenmaid kept; good wages; Co. Armagh.—Address, full particulars, "Z 3222, Cook," this office. 14 F

WANTED for Northwood, half an hour from Baker street Station, good Cook General, and House Parlourmaid; also Kitchenmaid kept; must have good reference; good wages and good home are offered to suitable maids. Write to Joyce, 36 High street, Northwood, Middlesex, England.

GENERALS WANTED.

AN experienced General Wanted, accustomed to country, early riser; good plain cook; small family; five miles from Dublin; wages £30.—E 1825, this office. 10 C

EXPERIENCED young General Wanted; good cook; small family; Protestant; suburbs. Reply, with copies references, P 133, this office. 14 D

GOOD General required for small family, Harbour Grace.—P 1, this office. 10 C

GENERAL for Foxrock; plain cooking, small washing, small family; wages £30.—E 1856, this office. 13 C

GOOD General Servant for England; one in family; must be highly recommended; good cook; wages £36; send papers.—Mrs. Cornell-Rogers, Bridgend, Rye, Sussex. 12 D

GENERAL Wanted for Glenageary; plain cooking; comfortable home; starting £26; copies testimonials.—E 1967, this office. 13 E

GENERAL Servant Wanted, country place; plain cook; good simple and state wages Mrs. Valentine, Leamore, Newcastle, Co. Wicklow. 13 C

GENERAL—Wanted superior Maid for two in family; must be good cook and do small washing.—St. Kevin's Park, Dartry. 13 C

GENERAL Wanted, for small house, about July 1st, for Blackrock, Dublin; nice cook, fond of children; no scrubbing; small washing; family of adults; children, four and five years; £30. Present address Mrs. Adams, etc., Ballsbridge. 13 E

RESPECTABLE young Girl, to train as General Apply after 6, Cont. 34 St. Kevin's Park, Rathgar.

SMART young General Wanted, two in family, Blackrock; must be neat, tidy, helpful; cozy bedroom. Apply P 1728, this office. 10 C

SUPERIOR General, good housework, small washing, plain cooking; modern; reference; £30.—Mrs. Norinton, Elton Park, Sandycove. 13 E

STRONG young General Wanted for Married Couple; good wages; comfortable home; country house. Referred. Call, any time after 2 o'clock, 41 Terril road, Rathmines. 13 E

SUPERIOR young General plain cooking; good wages to suitable girl. Apply, morning or evening, 9 St. James' Terrace, Clanbrassil. 13 C

SMART General required; small family; good reference required. Apply immediately, 25 Leinster square, between hours 2 and 3 o'clock. 13 C

WANTED immediately for Aylesbury road, superior young General Servant or Cook General; good wages. Address "Z 3210, General," this office. 11 D

WANTED, experienced, superior General; daily help kept. Apply 4 Harrington street. 12 D

WANTED, good General Maid, good cooking and washing; middle-aged, non-smoker; two months' broke district; wages £35; send particulars and copies references.—F 1, this office. 13 E

WANTED, good General, plain cook, washing; also House Parlourmaid, partly trained; two sisters or two friends kept. Call before 4 o'clock, 10 Somerset, Stradbrook, Blackrock. 13 E

WANTED, a good General, R.C.; plain cooking; small family; good wages; one willing and obliging. Apply, with references.—M. J. Phelan, Aughrim, County Wicklow.

WANTED, good General, accustomed to children; wages £24. Apply St. Joseph's, Brandon road, Donnybrook, between 11 o'clock and 2 o'clock.

WANTED, General Servant; protestant preferred; one lady only.—"The Great Britain," Bray. 14 F

WANTED, superior General Servant, trustworthy, about 30; very good wages and comfortable home to suitable person.—M 60, Irish Times Branch Office, Kingstown. 14 F

YOUNG General Wanted; good references; small family. Call 4 York road, Rathmines.

YOUNG General Wanted; Merrion; small family; good wages; recommended; copy reference.—F 149, this office.

HOUSE AND PARLOURMAIDS WANTED.

EXPERIENCED House Parlourmaid Wanted immediately; £28-£30; state age, copies.—O'Farrell, Lisard, Edgeworthstown. 14 F

HOUSE Parlourmaid required for gentleman's house in Co. Dublin; single-handed; 3 in family; 3 servants kept; wages £36. Address "Z 3193, Housemaid," this office. 14 F

HOUSEMAID (head of two) for Ashby House, Shalford, Surrey, Wanted, by end July; two in family; two maids kept; good wages; Co. Armagh. Address "Z 3213, Housemaid," this office. 14 F

WANTED for Northwood, half an hour from Baker street Station, good Cook General, and House Parlourmaid; also Kitchenmaid kept; must have good reference; good wages and good home are offered to suitable maids. Write to Joyce, 36 High street, Northwood, Middlesex, England.

WANTED immediately, Single-handed Parlourmaid; must be experienced; four maids kept, three in family; good wages; country place. Apply Mrs. C. C. Mitchell, Ballyanne, Grange Con, Co. Wicklow. 14 X

WANTED, experienced House Parlourmaid, £35-£40; Kitchenmaid kept; valet, carer; send copies, age.—Hawker's Agency, Limerick. 14 D

WANTED, young Protestant Girl, to train as Housemaid, Dublin suburbs; wages £14-£16; this office. 13 F

WANTED, Under Housemaid; with some experience; good age, wages, copies.—Mrs. Dunne, Bines Hall, Sallins. 14 F

NURSES WANTED.

A GENT for NURSES, MAIDS and ATTENDANTS.—Miss Bellingham Tooth, 5 Grafton street, Dublin. Interviews daily. 'Phone 2358. T

CAN lady recommend thoroughly experienced Protestant Nurse for country, five baby; good wages to suitable person.—Address "Z 3185, Nurse," this office. 13 F

NURSE Housemaid, young, experienced Girl. 17 Kenilworth square, Rathgar. 10 C

NURSE General—Wanted, respectable, trained Girl; well recommended; suburbs.—F 1994, this office. 13 C

NURSE Housemaid Wanted; good needlewoman; understand grown children.—1 Claremont Villa, Glenageary. 13 E

WANTED, capable, trustworthy Nurse, complete charge three children, country; good wages suitable person.—Z 3134, Nurse," this office. 11 D

WANTED, experienced, reliable, active Nurse, take entire charge baby, 3 months; Co. Dublin; good nurseries cleaned, willed out; excellent copies references, state age, wages expected. Address "Z 3178, Nurse," this office. 14 F

WANTED for Malahide, superior Nurse Housemaid, under Mother's Help; housework, mending; two children.—F 56, this office.

KITCHEN, LAUNDRY, ETC., WANTED.

WANTED immediately, Kitchenmaid, R.C.; small family; good wages. All particulars and copies of discharges to Mrs. Daly, Glenmore, Drogheda. 13 C

DOMESTICS DISENGAGED.

A SUPERIOR Working Housekeeper, good cook, etc.; excellent references; town or country.—F 128, this office.

COOK, Working Housekeeper, Home Position Desired, Country; Miss Mulpeter's, 36 Lr. Abbe street. 13 E

GENERAL Assistant or Housekeeper; thorough experience city, country; highly recommended.—E 60, this office. 13 C

TRUSTWORTHY Girl desires engagement, Attendant on Invalid, Guest, etc. Address "Z 3155, Girl," this office. 14 D

WORKING Housekeeper wants situation with or without lady or gentleman; highly recommended.—F 16, this office. 13 E

WORKING Housekeeper; mornings, home preferred; excellent, long references.—F 1979, this office. 13 E

WORKING Housekeeper, good cook, business house, city; good person.—F 97, this office. 13 C

WORKING Housekeeper to one or two gentlemen; good

FARM, BEES, ETC.

ers should have Drummond's 1927 Catalogue, embracing everything for al lists of Manures, Insecticides, and post free on application.—W. Drummond, Ltd., Dawson street, Dublin.

a great variety of summer Bedding grown; now is the time to order; free.—Drummond's, Inchvon street, Dublin. 25 B

ver Repairs, to all makes; vans delivered in city and suburbs.—Thomas s, Ltd., Dublin. 9 D

S—Sutton's "Orange King," "Primrose," "Delicate Pink," "Deep Crimson," also Ten Thumb and Tall, per 12 grand plants 1/6, 100 10/-; part Patton, Fethard, Co. Tipperary. 10 C

S intermediate, strong transplanted, et, white, apricot, yellow, pink, and ver art shades, also tall mixed varieties, 100 4/6, 200 8/6, post free.—Young, ry, Coleraine. 8 H

rtane, and 15 Parliament street.—s, Lobelia, Calceolaria, Stocks, Asters, ms, Pentstemons, beautiful hybrid, golds, Antirrhinums, all shades, s at above address. 7

and Double Giant Comet Asters, er and Victoria, 100 5/-, 50 2/6, mixed, in all shades, beautiful, 100 post free.

rly London Cauliflower, strong, 2/6 Sprouts, same price; Early York, 1/6.

arge, healthy top Swarm, £1 incaster—Clonbeg, Milltown, Dublin.

Italian cross, 12/-, carriage paid.—ssage, Leix. 14 D

TOES, Early (outdoor) and Late arieties, 12 all different named varieties Cardinals (primrose) foliage; fine Pea Plants, 12, 100 1/6, mixed.—non Patte Fethard, Co Tipperary. 10 C

tums, from pots—Crimped, rich scarlet, Denmark, salmon, 6/-; Marsh 6/-; Dyr-leaf, pink and scarlet, free postage and box; all magnificent 14 F

, big strong plants, Ostrich Plume, superb mixed colours, 2/5 1-9, 50 erful value.—Dugan, Carlow. 14 F

, giant flowered, ten week stock also new Mammoth Stocks, silvery rose white, 12 1/9, 25 3/-.—Dugan, 14 F

se, wonderful blooms, some 5 inches, crimson, scarlet, yellow, white or separate, strong plants, 12 5/6, 12 4/6; Doubles, same colours and extra for postage and box.—Dugan, 14 F

anthemums, plant now for October flowering, 6 2/6, 12 4/6, free.—Dugan, 14 F

lants: big plants, coming in flower, 12 2/6, 25 4/6, free.—Dugan, 14 F

—My Silver Medal sorts, Cactus Fancy, named, 3 2/3, 6 4/-, 12 Plants—Lobelia, Ageratum, Dwarf all 25 2/-, 50 3/6, 100 6/-. 14 F

ur, rosy scarlet, a gem for cutting, Lobelia—Dugan. 14 F

ge Plants, all post free, rose 100, for succession, 2/9; Select, 2/-; arled Broccoli 2/-; Brussels Sprouts 14 F

Plants for Potting, 6 1/6, 12 Primroses, Carlow. 14 F

Plants for Potting, 6 1/6, 12 Primroses, Carlow. 14 F

BUSINESS, BUSINESS PREMISES, LANDS, ETC.

SALE AND WANTED.

ATTRACTIVE Shop, Basement, 19 Lord Edward street, with or without large Store, extending Castle street. 10 O

A DJACENT to Grafton street—For Sale, as Going Concern, attractive Business, easily run. Fine shop (good depths) and Basement, electric light, held on lease at £250 p.a.; price for all, stock, goodwill, lease, fittings, etc., just to walk into, £1,850; satisfactory reason for sales; produces good income.—Apply to E 1918, this office. 11 D

AT Gardiner street—To be Sold as a Going Concern, Boarding House or Private Hotel, 11 apartments, bathroom, electric light, £1,200.—North and Co., Grafton street. 12 D

BUILDING Sites, Rathgar, to let; long lease, ground rent 5/- per foot, depth 150 feet; suitable for houses or bungalows.—E 1965, this office. 13 E

BATTERSBY and Co. offer, Season street (just off Compact Stores, ground floor and floor over; suit large lease, low ground rent; price £2,200.—E 1965, this office. 14 F

CLARE street—Shop and Offices, No. 18, adjoining Merrion square, for Sale; clear possession; Pembroke lease, 72 years unexpired; rent £19, 2/6 per Stone.—179 Pearse street. 10 O

DRAPERY Business for Sale, Free State, private treaty; Stock, Fixtures, and Goodwill; low rent and valuation; general stock, part purchase can remain.—Address "Z 3185, Business," this office. 13 E

DOCTOR wants Surgery and Waiting-room, furnished or unfurnished, Fitzwilliam square district; state terms.—F 1, this office. 13 E

HARDWARE and Glass Business in best street, centre of Belfast, very old established; owner retiring in Dublin. Address "Z 3084, Business," this office. 13 E

HOCKEY Ground to Let for coming season, suit club or school, North side, 'bus, tram line.—F 76, this office. 13 E

LARGE business Premises for Sale; suit garage or factory. Apply E 1824, this office. 10 O

OFFICE to Let at 45 Dawson street, cheap; shared to suit showroom. 13 E

OFFICES to Let, Apply Mazill's, 12 Johnston Court. 13 E

PORTABLE Building for Sale, size 16 x 16, suitable bungalow; very strongly constructed, slate roof; £125 to prompt purchaser, including cost re-erecting, County Dublin.—Landrin, Creighton street, Phone 708. 14 F

SHOP, Basement, Stores, Offices, Let or Sell, No. 65 Middle Abbey street. 10 C

TO Let, Store, with Loft, situated off Kevin street; rent £1 weekly; or will Lease. Apply E 1925, this office. 13 C

TOBACCONISTS and Confectionery—Going Concern, turnover £1,600 yearly; owner retiring.—E 1722, this office. 10 C

TO Let, large Premises, with yard, sheds, and loft, at 7 Cross Kevin street; suit any business. Apply Woolson, 4a Whitefriar street. 13 C

TO Let, 67 Middle Abbey street, Shop and Basement, next door to G.P.O.; most central; moderate rent. Apply to A. J. Collins, next door. 14 F

WANTED, in vicinity Clare street, one or two only, party of 4, by the month.—E 1992, this office. 13 E

WANTED, in vicinity Clare street, one or two offices, at moderate rent. Full particulars to E 79, this office. 14 F

54 GRAFTON street—To Let, First Floor; suit any business. Apply 54. 10 O

STABLING AND GRAZING.

GRAZING—Horses 5/-, Cattle 2/- per week; excellent grass and water; 12 miles from Dublin. Address "Z 3186, grazing," this office. 13 E

THIRTY Acres of good quality fattening Land to be Let, well watered and fenced. Address "Z 3178, Land," this office. 13 C

TO Let, excellent Stubble Acres Prime Grazing Land.—Apply Burton Hall, Stillorgan.

HOUSES AND LANDS FOR SALE.

ABANDON HOUSE HUNTING and consult House Agency Department (GARVEY and GOOD), 21 Lincoln place, Dublin. Register keen of HOUSES and LANDS for Sale and Wanted. TELEPHONE 62468

Albert MacArthur & Co.
"The Housebrokers," 52 O'Connell street. 1

A BOUT Seaside House, Bancrock to Dalkey—Consult Messrs. ——, auctioneers, surveyors, who keeps big list, all sizes and prices and districts; state requirements. 24 B

AUCTION, May 2—Milton terrace, 5 roomed, modern, Wednesday, June 15th, at 4 o'clock thereof. Arthur Jones, Son, 22 Andrew street. 12 B

AUCTION—MARINO, Sale, charming detached modern residence, 3 Reception Rooms, three bedrooms, fire bedroom, etc.; nice garden, fruit trees, poultry house, tool shed; selling Tuesday, 5th July, at 3 o'clock. Auctioneer, Albert MacArthur, "The Housebrokers." 13 E

A COMPACT, soundly built semi detached Residence, Kingstown; three reception rooms, four bedrooms, bathroom, garden, garage; perfect order; sell privately, £21,125; immediate possession; bargain.—13 E

A Casino avenue, Clontarf—Bungalow Residence, suitable for small family, 5 rooms, well fitted, bathroom, telephone, electric light, garden. £980—North and Co., Grafton street. 10 X

AT Sutton—Bungalow Residence, facing sea; lounge hall, 5 rooms, bathroom, garage, tennis court, gardens, £1,150.—North and Co., Grafton street. 10 X

AT North Suburb—Modern House, 8 apartments, bathroom, in good condition. £950.—North and Co. 10 X

AT Clontarf—Modern semi-detached Residences, 7 apartments, bathroom, electric light, garden, £1,050.—North and Co. 10 X

AT North Circular road—Newly done up House, 8 apartments, bathroom, electric light. £1,050.—North and Co. 10 X

AT South Circular road, Portobello—Semi-detached, 8 apartments, room for garage, £1,000.—North and Co. 10 X

AT Harold's Cross road—Detached modern House, 9 apartments, electric light, bathroom; room for garage, £1,450.—North and Co. 10 X

AT Sandford road—Non-basement, 6 apartments, bathroom, electric light, garden. £675.—North and Co. 10 X

AT Terenure—Modern semi-detached, 8 apartments, bathroom, garage, greenhouse. Terms, North and Co. 10 X

AT Mayfield road, Terenure—Modern, 7 apartments, bathroom, garden, £1,150.—North and Co. 10 X

AT Orwell Park—Detached, modern Residence, 9 apartments, bathroom, electric light, garden, garage, telephone. Terms, North and Co. 10 X

AT Beatty—Semi-detached, modern, 10 apartments, electric light, garden, room for garage, in perfect order. Terms, North and Co. 10 X

AT Grosvenor road—First class House, 10 apartments, bathroom, room for garage, £1,200.—North and Co. 10 X

AT Ballsbridge—Semi-detached modern House, 11 apartments, bathroom, electric light, garden, £1,300.—North and Co. 10 X

AT Sandymount—Modern, semi-detached, 2 reception, 4 bedrooms, bathroom, electric light, garden, garage. Sold at reasonable figure.—North and Co. 10 X

AT Merrion road—Commodious House, 11 apartments, 2 bathrooms, garden, garage. Terms, North and Co. 10 X

AT Dalkey—Splendid position, overlooking sea, 10 apartments; moderate price to prompt purchaser.—North and Co. 10 X

AUCTION to-day, one o'clock, at "Heath Glen," Sherrie, commencing little seaside House, vacant possession. Auctioneer, Albert MacArthur, "The Housebrokers." 13 E

BATTERSBY and Co. will Sell by Auction, Thursday Next, "Ackworth," Sutton, a charmingly placed modern house, facing sea. 9 O

BATTERSBY and Co. will Sell by Auction, Thursday Next, 61 Chalgrove road, Terenure, close pretty shade; neat modern six roomed house. 9 C

BATTERSBY and Co. will Sell by Auction, Thursday Next, 21 Lower Dromcondra road, well built house in good position. 9 C

BATTERSBY and Co. will Sell by Auction, Thursday Next, "Mackenbrack," Ballintee road, Dundrum; attractive new basement house on four acres. 9 O

HOUSES AND LANDS CONTINUED.

BATTERSBY and Co. will Sell by Auction, Thursday Next, 88 Haddington road, soundly built, conveniently situated; good accommodation, fine garden, garage three cars. 9 O

BATTERSBY and Co. will Sell by Auction, Thursday Next, "Rocher House," Monasterevan; fine mansion on 50 acres, free of rent for ever. Full details Battersby and Co., 39 Westmoreland street. 9 O

BATTERSBY and Co. offer, Dalkey (possession); free of rent, rates; lease very splendid situation; garden to sea, with private bathing pool; good accommodation. 13 C

BATTERSBY and Co. offer, Greystones (possession), ideal labour saving, substantially built; 2 sitting, 5 bedrooms, bathroom, central heating; on half acre. 39 Westmoreland street. 9 C

BATTERSBY and Co. offer, Rathgar, semi-detached, non-basement; £900; 2 sitting, 4 bedrooms; good position. 13 C

BEAUTIFUL Detached Houses, large and small, possession, Sandycove, Kingstown, Monkstown, Blackrock, Merrion, Ballsbridge, Ranelagh; reduced prices. Keys from Boag, 24 Main street, Blackrock. 12 D

BEAUTIFUL new Bungalow at Rosapenna, Donegal; convenience; sale on instalment plan.—Dunne and Co., 116 Stephen's Green. 13 E

CO. Louth—Sale or Lease, very comfortable, well situated Residence, on 27 acres prime land; twelve living rooms, excellent offices, all modern conveniences.—Chauncey, Castlebellingham.

COMPACT House, 5 apartments, long lease, low ground rent; possession.—20 Killarney parade, North Circular road.

CLONTARF—Bungalow, 6 apartments, bathroom, garden, £200; lease.—The Leinster Estate Agency, 10 Nassau street.

DONNYBROOK—Compact House; 2 sitting, 3 bedrooms, kitchen, bath (h. and c.), maid's room; good garden; back entrance; room for garage. 15 E Stephen's Green.

FINE commodious House to sell, privately; 11 rooms, usual offices; perfect repair; situated Dartry road. Particulars and order to view, E 1919, this office.

FOR Sale, 68 Whitworth road; 2 sitting, 4 bedrooms, servant's room, bathroom with lavatory basin, 2 w.c.'s, separate, tiled porch and full conservatory, garden, garage; valuation £285, hand rent £4 8/0, lease over 900 years; price £850 (possession). Apply Messrs. Harris and Green, 6 Lower Abbey street. 13 C

"HEATH Glen," Sherries—Comfortable little seaside House, North Strand street, good garden, electric light, Selling on Premises, Wednesday 15th, One o'clock. Auctioneer: Albert MacArthur, "The Housebroker." 13 E

HIGHFIELD road, Rathgar—Semi detached, modern, up to date House, with immediate possession; 8 apartments, greenhouse, etc., electric light, large garden, long lease, low ground rent; price £2,200.—E 1965, this office. 14 F

MESSRS. Carroll and Co., 54 Dawson street, undertake Valuations, Sales of Estates, and negotiation of Loans on Landed and House Property; also Income Tax adjustments. 13 E

RUBY Cottage, two bedrooms, sittingroom, tiled kitchen and close range; good garden; lease 120 years; head rent, £5; 'bus passes. Apply occupier, 8 Longford place, Monkstown, Dublin.

RATHFARNHAM—For Sale, compact 3 room Dwelling House, long lease, subject to £8 per annum. P.I.V. £9. Particulars, etc., from Sale Agents, William Montgomery and Son, 24 Suffolk street. 13 C

SHANKILL—Cottage Property, good investment; also 3 (possession) Plot of Ground for building. What offers?—F 111, this office. 14 F

SALE; 3 six apartment Houses, vicinity Victoria Street, South Circular road; good tenants; sell separately.—F 134, this office. 14 D

THE National Estate Agency has a large and varied list of Farms, Business Premises, and Houses for Sale in all parts of Ireland. Call or write, Offices, 84 Middle Abbey street, Dublin. 9 X

TO Sell or Rent for 5 years or longer period, Residential Holding, vicinity Leinster town.—F 1955, this office. 13 E

WE have Houses for Sale at Blackrock, Dalkey, Dublin, Kingstown, Monkstown, Killiney, Shillelagh, Sandycove, Ballsbridge; all prices.—O'Callaghan and Co., House and Land Agents, 23 St. Andrew street, Dublin. 'Phone 3196. 14 F

WICKLOW Town—House, with large garden, for Sale by Auction. Haskins Bros. have received instructions to Sell by Auction on Wednesday, 29th June, Kilmantin House, containing 2 sitting-rooms, 3 large bedrooms, maid's and box rooms, kitchen, scullery, pantry, bath (h. and c.), etc.; gas and electric light; large garden very sheltered, fully stocked fruit and vegetables; House is in perfect condition, and modern outlay held in Fee Simple, free from all rent; P.I.V. £12; immediate possession.—F. J. M. Hopkins, Solicitor, Wicklow, or Haskins Bros., Auctioneers, Wicklow. X

18 ROYSE road, Phibsborough, for Sale, £675, or would Sell with Furniture; comfortable house; modern fittings. Apply Corrigan and Co., 4 Grafton street. 13 E

29 DRUMCONDRA Park (possession)—Well built modern House, semi detached; drawingroom, dinningroom, kitchen, three bedrooms, bathroom, &c. May be seen between 1 p.m. and 5 p.m. 13 E

HOUSES TO LET.

A FURNISHED House to Let (no basement); one room reserved, perfect sanitation, electric light, gas cooker.—E 1444, this office. 13 C

AT Sandymount—Five roomed House (Furnished); near sea and Horse Show grounds; both (h. and c.); July £15, August £20, September £12.—F 54, this office. 13 E

AT Lansdowne road—Ideal situation, well appointed House (unfurnished), all modern fittings; electric light, gas, reception, two bedrooms, hot bath, garden; entire in perfect order; rent £120. Apply Bailey and Co., Main street, Blackrock. 12 D

AN Unfurnished self contained Maisonette, with separate entrance, to Let on lease; has six rooms, kitchen, bathroom, pantries, electric and gas; near Stephen's Green.—F 54, this office. 13 E

FURNISHED House, modern, July and August, very moderate; four bedrooms, two sitting; close to R.D.S. Grounds.—E 1776, this office. 10 C

FURNISHED House to Let, July and August; 3 reception, 4 bedrooms, large garden, garage. Apply 7 Lower Garville avenue, Rathgar. 11 D

FURNISHED House to Let, August, 6-9 months; 2 large reception, 5 bedrooms, etc.; electric light, gas cooker, telephone, garden.—F 102, this office. 14 F

PEMBROKE Park—Well Furnished House, July, August; 3 reception, 4 bedrooms; moderate.—F 140, this office. 14 F

TO Let, Furnished, July, August, comfortable, elegant House, Pembroke Park, near Pheonix Park. Apply F 128, this office. 14 E

UNFURNISHED House to Let, containing 3 sitting and four bedrooms, etc.; rent £90 and rates. Apply 7 Rutland place, Clontarf. 11 D

HOUSES WANTED

HOUSE (Unfurnished), South suburbs, urgently needed by widow, three careful, desirable tenant; references and security.—F 1804, this office. 10 C

HOUSE, with land, Wanted, Co. Dublin, either to Buy or take on Lease.—E 1772, this office. 10 C

SOLVENT family of three requires Unfurnished House in suburbs, £60 to £80, detached or semi detached preferred; rent in advance if necessary.—E 1771, this office. 10 C

SMALL House Wanted to rent in any district, within five miles of the city; rent about £40 per annum; good tenants. Particulars to be sent to James J. North and Co., 110 Grafton street. 14 F

WANTED for six months a small Furnished House; South side preferred.—F 1739, this office. 10 C

WANTED to Purchase, Detached or Semi-detached Modern House, Terenure, Pembroke or Rathmines; three large reception, five bedrooms, electric, gas, good garage; state price, ground rent, valuation; possession October.—F 1778, this office. 10 C

WANTED by British ex-Service man, small House to rent or would Caretake Flats in return for living apartments; up to well recommended.—F 40, this office. 13 C

WANTED to Buy, Monkstown, Dalkey, near tramline House, overlooking sea; 5 reception, 5 bedrooms, usual conveniences, garage. Full particulars to E 1959, this office. 13 E

WANTED, to Let, modern, small sized House, good solvent tenant.—E 1900, this office. 13 D

WANTED to Rent, 4 four or five roomed Houses; 'bus terlife; good, solvent tenant.—F 160, this office. 14 F

WE want Houses; send particulars.—O'Callaghan and Co., House and Land Agents, 23 St. Andrew street, Dublin 'Phone 3196. 14 F

WANTED by Civil Servant, House; to Purchase, seven rooms; South side preferred.—F 85, this office. 14 D

WANTED to rent, a small Shop, Dublin or suburbs.—R 16, Irish Times Branch Office, Kingstown. 14 F

CONTINUED ON PAGE 14.

THE KING of Corn Cures is "Wellseene" which justly bears the reputation of being The most Rapid and Painless Remover of Hard or Soft Corns and Warts. Safest and best. Price 1/3, post free 1/6. WELLS, Chemist, UPPER BAGGOT ST., DUBLIN

TRADE MARK
CASTLE Grand J.J. DUBLIN WHISKEY
Sole make of JOHN JAMESON & SONS
15s. Per Bottle SEVEN YEARS OLD 15s. Per Bottle
Bottled and Guaranteed by
W. & A. Gilbey
Of all Depots and Retailers

See IRELAND first

WHAT TO SEE HOW TO GET THERE
Write to the IRISH TOURIST ASSOCIATION, Lower O'Connell St., Dublin,
naming, if possible, the district you wish to visit.

Come to Clare
Charming Strands, Delightful Surf-Bathing, Stupendous Cliffs, Wooded Hills, Historic Abbeys, Medicinal Spas,
Particulars from Irish Tourist Association, American Chambers, 14 O'Connell St., Dublin.

NEW IRISH COMPANIES.

REGISTRATIONS IN DUBLIN AND BELFAST.

The following particulars of new companies have been extracted from the Registries of Joint Stock Companies in Dublin and Belfast:—

S. McGladery and Sons, Limited (private company), 337 Springfield road, Belfast. Nominal capital, £10,000 in shares of £1 each. First directors, John McGladery, Robert McGladery. The following are the signatures on the memorandum of association:—McGladery, John, 23 Adelaide Park, Belfast, bricklayer—1 share; McGladery, Robert, Abbeylands, Whiteabbey, Belfast, brickmaker—1 share.

Bradley and Robb, Limited (private company), 56 Victoria street, Belfast. Nominal capital, £16,000 in preference shares of £1 each and 8,000 ordinary shares of £1 each. First directors, John Bradley, William John Bradley, Walter George Bradley. The following are the signatures on the memorandum of association:—Bradley, John, 56 Victoria street, Belfast, wholesale boot merchant—1 ordinary share; Bradley, Walter George, 56 Victoria street, Belfast, warehouseman—1 ordinary share; Bradley, William John, 56 Victoria street, Belfast, accountant—1 ordinary share.

Eagle Printing Works, Limited (private company), Irish Free State. Nominal capital, £12,650 in shares of £1 each. First directors, Thomas Travers Alex. Wood, Cecil Walter de Foubert, William Twitchett, Thomas Travers Waugh. The following are the signatures to the memorandum of association:—Wood, Thomas Travers Alex., Rockcliffe, Blackrock, Co. Dublin, merchant—1 share; de Foubert, Cecil Walter, Ardfield, Ballintemple, Co. Cork, merchant—1 share.

Irish Fresh Meat, Limited, Irish Free State. Nominal capital, £105,600 in cumulative preference shares of £1 each and 100,000 deferred shares of 1s. each. First directors, Sir Joseph J. Nunan, J. S. Barton, M.C.; W. Fred. Bonser, O.B.E.; Senator John J. Counihan, Colonel J. O'Dowd Egan, John Arthur Hirst. The following are the signatures to the memorandum of association:—Scott, Ena, 380 Monega road, Manor Park, London, E. 12, solicitor's clerk—1 cumulative preference share; Garrett, Geoffrey Elmer, The Cottage, Betchworth, Surrey, articled clerk—1 cumulative preference share; Cook, Leslie Robert Spencer, Shirley, Royston Park road, Hatch End, London, articled clerk—1 cumulative preference share; Percy, Charles Henry, 52 Ainslie Wood road, Chingford, London, E. 4., solicitor's clerk—1 cumulative preference share; Nash, James E., Pan Pan, Wraysbury, Bucks, solicitor's clerk—1 cumulative preference share; Beart, Eric Henry, Silver Birches, Walton-on-Thames, articled clerk—1 cumulative preference share; Isaacs, A. V., 16 Strahan road, London, solicitor's clerk—1 cumulative preference share.

Great Rush for the New Beauty Aid
Women everywhere are delighted with the newest Pomeroy discovery. Liline, which hides redness, roughness, dark skin, freckles, blotches, sunburn, lines and wrinkles.
Liline gives a perfect natural-looking colour, a smooth, girlish texture—and it holds powder (if used) for hours.
Per Tube 7½D
Liline
And in 1/1 Vases—from Chemists, Stores, Hairdressers.

ELECTRIC HARE WANTED IN DERRY.

POSITION OF THE SHIPYARD.

The Electric Lighting Committee of the Derry Corporation instructed the electrical engineer to bring in an estimate of what it would cost to instal the electric hare in Brandywell road grounds.

Councillor Healy, who proposed its introduction, said that he understood that it was a paying proposition in Belfast.

At the meeting of the Bridge and Ferries Committee of the Corporation yesterday Councillor Healy said that he hoped that the question of placing the contract for the bridge with the local shipbuilding company would be settled satisfactorily.

He was, he said, not one of those who had abandoned hope of the reopening of the Derry shipyard. There was a large number of Northern Ireland shipowners deriving a big revenue through trading in and out of the port of Derry, and an effort should be made to get them to place an order with the Derry yard. The local members of Parliament, the Minister of Labour and the Minister of Finance should be urged to get in touch with these shipowners, with a view to placing an order for a ship in Derry.

Councillor McNulty agreed, and said that it was about time the Derry merchants, and particularly the coal merchants, put their heads together and got Derry into line with other places in this connection.

SALE OF ENNISKILLEN BARRACKS.

DISAPPOINTMENT FOR COUNCIL.

Last week a deputation from the Enniskillen Urban Council went to Belfast and met Colonel Cole, Chief Valuation Officer, with regard to the proposed sale by the War Office of the Castle Barracks, Enniskillen, and which the Council are anxious to obtain for municipal purposes principally, and also, perhaps, for industrial purposes.

Mr. George Whaley, J.P., who was one of the deputation, told the Council on Monday that Colonel Cole told them that the War Office already had received an offer of £1,000 for the Castle Barracks.

It was decided to leave the matter of the purchase in the hands of the Chairman, Town Clerk and Borough Surveyor, and that, if necessary, a special meeting be called.

FIFTY YEARS OLD PROBLEM.

THE LEVEL OF LOUGH ERNE.

The Northern and Free State Governments already have agreed that the Engineering Department of the Northern Ministry should make a survey of Lough Erne and the whole drainage district, with a view to a drainage scheme to be agreed upon by both Governments, and the threatened litigation by certain lake-side dwellers along Lough Erne against the Lough Erne Drainage Board for failing to keep the lake up to the statutory level has been postponed.

At Enniskillen Urban Council on Monday a petition from the people of the East Ward was read, pointing out the insanitary state of the lake at the East Bridge, and urging that the river bed be deepened at this spot.

The Borough Surveyor said that the situation was very serious, and the lake that day was 3 feet 1½ inches below the statutory level.

Mr. Egbert Trimble moved that the Borough Surveyor prepare plans and estimate of the cost of deepening the channel at the East Bridge; and that he apply to the Northern Ministry of Labour for a grant towards the cost of the scheme, and that a special meeting of the Council be called to consider the matter.

Mr. J. P. Gillin seconded.

The Town Clerk said that he read in an old minute the other day that a discussion, similar to that day's, took place fifty years ago.

Mr. Trimble's motion was passed, with one dissentient.

DUBLIN DISTRICT COURT

ALLEGED PERSONATION.

CASE AGAINST WOMAN VOTER DISMISSED.

(BEFORE MR. KENNY.)

The case came forward on remand of Margaret O'Neill, Holles street, who was charged with personating at the elections on Thursday last in the polling station, St. Mark's, Westland row.

Dr. Lorcan Sherlock, returning officer, gave evidence that the register of voters handed in to the Court was a certified correct copy of the original register.

Cross-examined by Mr. P. O'Reilly (Messrs. Duggan and O'Reilly, solicitors), the witness said that mistakes frequently occurred with regard to names on the register. He had known cases where the wrong surname had been printed.

The presiding officer at the station (Mr. H. King) said that the accused woman gave her name as O'Neill after having voted as "Margaret Doyle." There was no woman named Doyle on the register for the same address.

Mr. O'Reilly contended that the name "Doyle" had been printed on the register instead of O'Neill, and that his client, being over the age of 21, was entitled to vote.

Mr. Kenny dismissed the case.

UNRULY STREET TRADERS.

Arising out of the scenes which occurred on the 27th May last, when the Civic Guards arrested street traders in South Great George's street, two women were fined 40s. each by Mr. Kenny for trading without a licence, and also for trading in George's street, where street trading is not allowed.

Five other dealers who were charged with disorderly behaviour and obstructing the Guards on the occasion were fined 5s. each.

WHITE LEGHORNS AS LAYERS.

LEAD IN NORTFERN TEST.

Returns for the egg-laying test for pullets (72 pens of 6 pullets each competing) under the Northern Ministry of Agriculture are now available for the eighth period of four weeks ended 14 May last. There was a considerable decrease in egg production, which was entirely due to broodiness among the heavy breeds, as many as 94 birds being affected. The average for all birds fell to 18.8, as compared with 20.72 for the previous period. The White Leghorns were again the most productive, their average number of eggs being 20.7. The following table gives the number and value of eggs laid by the leading pens up to and including 27th May, 1927:—

Section 1.—White Wyandottes (20 pens).

Order of Merit.	No. of Pen.	Total No. of Oct.16, '26, to May 27.	2nd grade eggs.	Value of eggs laid.
1	6	903	75	£7 17 6
2	20	920	297	£7 15 3½
3	16	955	284	£7 14 0
4	3	902	68	£7 13 11

Section 2.—White Leghorns (20 pens).

*	37	929	301	£7 17 0
1	38	892	177	£7 6 6½
2	23	853	326	£7 5 2½
*	34	870	439	£6 9 10½

*Ineligible for any award owing to production of second-grade eggs having exceeded 300 (Rule 20).

Section 3.—Non-sitters other than White Leghorns (7 pens).

1	43	730	268	£5 12 8
2	41	662	255	£5 0 7½
3	42	702	113	£5 0 3½
*	48	712	338	£4 19 2½

All Black Leghorns.

*Ineligible for any award owing to production of second-grade eggs having exceeded 300 (Rule 20).

Section 4.—Heavier Breeds other than White Wyandottes. (10 pens).

1	48	909	216	£7 9 2½
2	49	806	144	£6 11 0
3	54	821	58	£6 11 0
*	57	808	301	£6 8 8

*Ineligible for any award owing to production of second-grade eggs having exceeded 300 (Rule 20). Note.—1 and 2 Rhode Island; 3 and * Light Sussex.

Section 5.—Any approved Breed (confined to holders of Egg Stations). (15 pens.)

1	71	976	194	£8 13 1½
2	58	860	198	£7 13 7½
3	58	877	115	£7 9 9½

All White Wyandottes.

PROFESSION OF A NUN.

The profession took place at the Convent of the Sisters of Charity of Notre Dame d'Evron, Mayenne, France, of Rita (in religion Sister Marguerite), elder daughter of the late Edward and Mrs. O'Meara, Kingstown, County Dublin. The ceremony was performed by the Bishop of Laval.

CHURCH SERVICES.

CHRISTIAN SCIENCE CHURCH.

First Church of Christ, Scientist, Dublin (a Branch of The Mother Church, The First Church of Christ, Scientist, in Boston, Mass.), 85 Molesworth street.—Services—Sunday, 11.30 a.m. and 7 p.m.; Sunday School, 11.30 a.m. Wednesday (Testimony Meeting), 8 p.m. Christian Science Reading Room, same address, is open to the public daily from 11 a.m. to 5 p.m., except Sundays and holidays.

BROADCASTING

TO-DAY.

DUBLIN (2RN)—319.1 Metres.

1.30-2.0—Weather Forecast and Gramophone Records. 6.30—Uair i dTir na n-Og: Kathleen Roddy, Humphrey Murphy, Blanche, Mercer. 7.0—Talk. "Colour and Colour Schemes," Katherine MacCormack. 7.10—Talk on Cookery. 7.30—Gaedhilg, M. O Maolain as Arainn. 7.45—German, O. Von Wenckstern. 8.0—Station Orchestra: College Life—American Student Songs. 8.30—Mabel Howe (contralto); Light Comic Opera Numbers, "Bird of Blue" ("The Southern Maid"); (Stolz song); "Coo" ("A Country Girl"); "Rebecca Lion Kiss" ("The Geisha") (Jones); "Star of My Soul" (Jones). 8.45—Fay Sargent: Songs and Stories—"A Four-leaved Shamrock." Songs—"If all the young maidens" (H. Lohr); "Mary Bannan" (C. M. Fox); "Caoine Cille Cais; "The Moon Cradle" (R. Hughes); Stories. 9.0—Agatha Turley (soprano): "Jewel Song" (Gounod); "The Letter" (Gamborgi); "One morning very early" (Sanderson). 9.10—Kathleen Andrews: Polaky (Cello): "Vivace" (Sammartini); Intermezzo and Finale from Concerto (E. Lalo). 9.30—Agatha Turley (soprano): "Micela's Song" (Bizet); "In cornfield" (Brahms); "Violetta's Song" (Wishaw); "Happy Summer Song" (Kahn). 9.45—Station Orchestra: Suite, "As you like it" (R. Quilter); "Darvish Chorus" (Sebek); "Dream Dancers" (C. Taylor). 10.30—Weather Forecast.

BELFAST (2BE)—360.1 Metres.

2.55—From London. 3.0—Broadcast to Schools. 3.20—The Radio Quartet. 3.45—From London. 4.0—The Carlton Orchestra. 5.0—H. Richard Hayward: "The Story of the Alphabet—Conclusion." 5.15—Children. 6.0—From London. 6.30—From London. 7.45—Original Programmes—No. 1, The Augmented Station Orchestra, conducted by E. Godfrey Brown; Rex Palmer (baritone), Claude de Ville (pianoforte). 9.0—From London. 9.35—Orchestra (continued). 10.30-11.0—Pipe Music and Song. The McQuiston Memorial Prize Pipe Band (Pipe-Major, James Stevenson).

LONDON (2LO)—361.4 Metres.

1.0-2.0—Orchestra. 2.55 — Reading, "David Copperfield" (Dickens). 3.0—Mr. Aubrey de Selincourt, "Three Plays of Shakespeare: Macbeth—II." 3.45—Village Life in Other Lands: Mrs. Alexander, "Jugo-Slavia." 4.0—The Daventry Quartet and Dorothy Robson (soprano); Harry Costigan (baritone). 5.15—Children. 6.0—Organ Recital. 6.20—Royal Horticultural Society Talk. 6.30—Greenwich Time, Weather, and News. 6.45—Organ Recital by Reginald Foort (continued). 7.0—Ministry of Agriculture Talk; Prof. R. T. Leiper, F.R.S. 7.15—Beethoven Sonatas, played by John Petrie Dunn. Sonata in E (Op. 109). First and Second Movements. 7.36—Prof. G. Buri: "The Development of Mind and Character—I. The Child. I. Mental Growth." 7.45—Chamber Music. Schubert, The Catterall String Quartet: Arthur Catterall (violin), Leonard Hirsch (violin), Frank Park (viola), Johan C. Heck (violoncello), Carl Fuchs (violoncello), Sumner Austin (baritone). 9.0—Weather and News. 9.20—Topical Talk. 9.35-11.0—My Programme, by "L. du G." of *Punch*.

DAVENTRY (5XX)—1,000 Metres.

10.30 a.m.—Greenwich Time and Weather. 11.0—Big Ben; the Daventry Quartet, with viola, and Elizabeth Hyde (soprano); Lambert C. Flack (flautist), Percy Turnbull (pianoforte). 12.0 app.—Robert Soetens (violin) and Maud Sostern (contralto). 12.30 app.—Concert (continued). 1.0-2.0—From London. 2.55—From London. 7.45—From Birmingham. 9.0—Weather and News. 9.15—Shipping Forecast. 9.20—From London. 11.0-12.0—Debroy Somers Circo Club Band.

BIRMINGHAM (5IT)—338.1 Metres.

4.0—Wind Quintet. 4.45—Estelle Steel Harper, "Golf and the Artist." Marjorie Wilks (pianoforte). 5.15—Children. 6.0—Orchestra. 6.30—From London. 7.45—Chief Composers' Programme: Station Orchestra, Chorus, Winifred Cockerill (harp) and String Orchestra. John Dale (baritone), Florence Oldham (soprano). 9.0—From London. 9.35—Requested Favourites. Orchestra, Robert Chignell, Jessie Cormack. 10.0—Charlie Kidd (entertainer). 10.15-11.0—Orchestra. Florence Oldham (in light songs).

BOURNEMOUTH (6BM)—491.8 Metres.

4.0—Music. 5.15—Children. 6.0—From London. 7.45—Songs and String Music by Modern British Composers: Station String Orchestra, Esther Coleman (contralto), Roy Henderson (baritone). 9.0—From London. 9.35-11.0—From Liverpool.

CARDIFF (5WA)—353 Metres.

4.0—Trios—New and Old: The Station Trio. 4.45—Miss Dorothy Morton: "The Cookery of Other Nations." 5.0—Trio. 5.15—Children. 6.0—From London. 7.45—Concert: The Choir of St. Julian's School, Shoreombe, Somerset. Station Orchestra, Nellie Riddick (mezzo-soprano), Winifred Swift, Ivy Dando. 9.0-11.0—From London.

MANCHESTER (2EX)—384.4 Metres.

3.0—Auto-Piano Recitals. 3.25—Broadcast to Schools. 3.45—London Programme. 4.0—The Morecambe Municipal Military Band. 5.0—Beatrice Co

THE BANKRUPTCY LAWS.

SUGGESTIONS BY SOLICITORS.

Mr. William S. Hayes (of Messrs. Hayes and Sons, solicitors), stated that, speaking generally, his experience was that the Bankruptcy Laws in Ireland and their administration had worked well for the commercial community. The organisation whereby estates are administered by a skilled official (the official assignee) having a knowledge of commercial affairs was admirable. Section 59 of the Bankruptcy Act of 1857 indicated that an official assignee should be a merchant, broker, or accountant, and he suggested that while it might not be necessary to adhere to these words, the appointment should always be confined to a gentleman having knowledge of commercial and mercantile affairs, and that every effort should be made to continue the present arrangement, whereby bankruptcy business is assigned to a particular judge. Personally, he believed that the satisfactory administration of bankrupts' estates during the period covered by his experience was largely due to the efficient manner in which the official assignees had discharged their duties and controlled their offices. The privilege accorded to creditors of the appointment of a creditors' assignee under Section 265 of the Act of 1857 should, in his opinion, be preserved, so that the creditors might, through one of their number, be in direct touch with the administration of bankrupts' estates through one of their number having a direct interest in the realisation of the assets. He suggested that this principle should be extended in cases of trust deeds, where assets are assigned to an accountant or other trustee not being a creditor, so that the creditors might, through their representation, be kept in touch with the administration of the affairs.

In regard to expenses incurred under exceptional circumstances, he felt very strongly that Section 77 of the Bankruptcy Act of 1872 should be availed of far oftener than is customary. He felt that it was in the interest of the commercial community to see that facility be given for debtors to present the state of their affairs to those to whom they are indebted as soon as they found that they were unable or unlikely to be able to meet their engagements. He submitted that private arrangements should be kept private, and that the publication of statement of affairs with lists of creditors submitted confidentially to a trader's creditors should be treated as confidential for the information of his creditors and not of the public generally, who could only be interested either to a limited extent or to satisfy curiosity. So long as the practice of publishing in trade journals the information given at private meetings of creditors continued, then so long would those in trade continue to struggle on until brought to a stand-still by the institution of bankruptcy proceedings or lack of ability to induce those with whom they are trading to give credit.

THE KEEPING OF BOOKS.

In regard to the keeping of books and accounts, the witness said that there were large firms, both in the cities and the country towns, who obviously should be compelled to keep a regular set of books. It seemed, however, that the subject was one for which it would be difficult to legislate otherwise than in general terms. The smallest trader might, however, be treated as an offender if he neglected to keep an account of his daily cash receipts and a debtor's ledger. The provisions in regard to the discovery, disclosure, and preservation of assets of insolvent debtors were adequate, but it might be desirable to make provision to enable the official assignee to put a clerk in charge of the estate of any person who found it necessary to call a meeting of creditors, provided that this course was requested by the votes of two-thirds in number and value of the creditors attending.

ABSCONDING DEBTORS.

Facility should be given to arrest any debtor absconding or about to abscond. The present procedure created difficulties and delays. Making it a criminal offence for an undischarged bankrupt to endeavour to obtain credit might, he thought, be a useful provision, but the subject was one for a witness representing the commercial community more than for a lawyer.

MARRIED WOMEN IN BUSINESS.

A provision for the bringing of debtors before a District Justice for examination as to means would, he said, be useful, the matter being in the discretion of the judge, and subject to his order. Deeds of assignment should be registered in the Bankruptcy Office, and not in the Bills of Sales Office.

Married women carrying on business should be subject to the Bankruptcy Laws. The Council was of opinion that the State should not have priority for more than one year's income tax or other tax, and that priority in respect of any debt other than income tax or other tax should be abolished. The extension of the Bankruptcy Laws to minors carrying on business was advocated, as well as to lunatics or other persons under disability, whether carrying on business or not.

QUICK MACHINERY WANTED.

Mr. T. W. Delany, solicitor, Longford, expressed the view that it would lead to less expense to place the administration of bankruptcy sales in the hands of the Official Assignee. He thought that the existing provisions as to debtors absconding, or about to abscond, were inadequate. It was desirable to have quick machinery, and it should be made a criminal offence for any debtor to abscond or attempt to abscond. He would make it a criminal offence for an undischarged bankrupt to obtain credit. He thought that no distinction should be made as to the applicability of the bankruptcy laws to men or women, married or single, and whether carrying on trade or not.

The Commission adjourned.

THE GENERAL ASSEMBLY.

EDUCATION REPORTS.

SMALL PROTESTANT AND CATHOLIC SCHOOLS.

FROM OUR BELFAST CORRESPONDENT.

The General Assembly of the Presbyterian Church in Ireland resumed its deliberations yesterday in Belfast.

The report of the Committee on Co-operation with other Evangelical Churches was presented by the Rev. W. M. Cargin, Convener, who moved its adoption. It stated that plans were on foot for closer co-operation with the Church of Ireland and the Methodist and Congregational Churches.

The Rev. R. S. Craig seconded the motion, and spoke with great appreciation of the consideration shown to West Church by the Church of Ireland and Bishop Grierson.

The Rev. Dr. Strahan said that he was not sure the General Assembly had made up its mind to go as far the Committee on Co-operation was going. He thought that the General Assembly should be fully aware of the steps which the Committee on Co-operation was taking.

The report was adopted.

WAR MEMORIAL HOSTEL.

The Rev. A. F. Moody, M.A., in the absence of the Rev. J. G. Paton, M.A., M.C., submitted and moved the adoption of the report on the War Memorial Hostel. He believed that, contrary to the talk of a white elephant on hands, that building was proving both popular and useful. A great many young people from the country came there, and the hostel was full from the beginning, and the residents were as reluctant to leave as they were ready to enter. Much of the success of the hostel was due to the warden and the matron.

Colonel the Rev. Joseph Lynn seconded the motion, and the report was adopted, with resolutions reappointing the Rev. J. G. Paton, Convener, and asking ministers to lay the claims of the hostel before the people.

CHURCH EXTENSION.

The Rev. Dr. Haslett moved the adoption of the report of the Committee on Rearrangement of Church Work in Belfast. He said that he wanted to refer first of all to the paragraph which stated: "As from January 1st, 1930, the Shankill road Mission congregation shall only receive grants for an agent or agents on the same terms as other congregations, the special liability of the Home Mission towards the Shankill road Mission terminating at that date." He next referred to the first paragraph: "That the scheme for the utilisation of licentiates be altered to the scheme for providing additional church agents, and that for the annual collection for the utilisation of licentiates there shall be substituted an annual collection for the fund to be called the Additional Church Agents' Fund." The second paragraph referred to the working of the scheme by a new committee, to be known as the Additional Church Agents' Committee, which would undertake the work hitherto done by the Committee on Church Work in Belfast, and also such other liabilities as had been previously discharged by the licentiates' scheme.

Dr. Haslett emphasised the need for church extension not only in Belfast, but outside it. They had had a multiplicity of congregations in some places that was scandalous; but the Union Committee was endeavouring to redress the balance.

The report was adopted.

On the motion of Dr. Haslett it was then passed that a new church extension committee be appointed.

The Rev. D. M. Joss asked were they making it clear that the new committee was not confined to Belfast.

FORMULA OF SUBSCRIPTION.

The report of the Committee on the Formula of Subscription was presented by the Rev. Principal Paul, who moved that it be received. It stated that at the first meeting of the sub-committee there was a very frank interchange of views. There was no real difference of opinion. Even those who were satisfied with the present formula admitted that it should not, and could not, be understood as binding the signatory to every detail in the confession, while those who criticised the present formula did so because it is ambiguous and capable of a very lax and of a very strict interpretation.

Mr. J. D. Williamson seconded, and the motion was passed.

Principal Paul said there was an overture which stood in his name, but he would be satisfied if it was placed in the book, and came up for discussion at a full Assembly. ("No, no.")

The Rev. D. Steen said that at the present time the minds of many people were perturbed, and he appealed to Principal Paul to drop the matter for the present.

The Rev. R. McElney cordially supported Mr. Steen's appeal. There had been a great deal of agitation during the past twelve months.

Principal Paul said that he was willing to put the overture on the books and make no speech.

The Clerk—Suppose you receive the overture, enter it on the minutes, and afterwards send it down to the Presbyteries to be considered and reported on. I think you are bound to do that. Would that meet the views—

The Rev. D. Steen—No; it would not.

A VERBAL CHANGE.

Principal Paul said that he wanted at that stage to move that the overture be placed on the books until next year, and explain what their proposal was. The only thing that they proposed to do was to make a verbal change in the formula which would clear up an ambiguity. The formula fell into two parts. The first part stated what the signatory believed; the second part stated what he signed and why he signed it. The first part declared that the signatory believed, not the Westminster Confession of Faith to be founded on, etc., but "the Westminster Confession of Faith as described in the Word of God." When they turned to these sections of the Code they found a description of the subordinate standards; in those standards was set forth what she (the Presbyterian Church in Ireland) understood the Word of God to teach on certain important points of doctrine and worship. This last clause, even when taken in conjunction with the sentences which followed in the Code, was very indefinite.

There was nothing whatever to show how many or how few doctrines were covered by those words. Manifestly that was too lax, and was not satisfactory, as a statement of the signatory's belief.

Having explained the second part of the formula, he said the sub-committee was unanimously of opinion that with good will it should be possible to agree on a formula that would safeguard the truths to which they all desired to be loyal, while it would be free from ambiguity on account of which the present formula was criticised. The following indicated the changes recommended:

(1) Add to chapter II. of the Code the following paragraph—

"19a. The Church regards acceptance of her subordinate standards and subscription to the Westminster Confession of Faith as signifying adherence to the principles set forth therein as a system of doctrine and worship."

(2) Paragraph 338 D (2) shall read as follows:

"Do you believe the Westminster Confession of Faith, as described in the Code (chapter II., paragraphs 18 to 20), to be founded on, and agreeable to, the Word of God, and as therein described I acknowledge and subscribe it as the confession of my faith."

Mr. J. D. Williamson seconded the motion.

After further discussion the motion was passed to put the overture on the books for a year.

EDUCATION REPORTS.

The reports on secondary and primary education were then submitted.

The Rev. J. S. Crockett (Dublin), submitting the report upon secondary education, said that the Assembly's programme of religious instruction was being taught to their children in many of the secondary schools in the Irish Free State, although the number of schools in Northern Ireland giving this instruction was comparatively small. He paid a tribute to the manner in which the religious instruction was imparted in the Girls' Masonic School, and the great Masonic body was to be congratulated upon the work that was being done in this school.

The Rev. W. J. Brann seconded. He said that out of 22 schools which were using the Assembly's programme, 16 were in the Irish Free State and 4 in Northern Ireland. It was a remarkable fact that while they had been fighting so keenly to get Bible instruction in the primary schools in Northern Ireland, very little of this work was being done in the secondary schools.

The report was adopted.

PRIMARY EDUCATION.

The Rev. William Corkey submitted the report upon primary education. He said they had passed through strained controversy in regard to the elementary schools, and in Belfast the education authority had met the Churches very generously as regards terms of transfer, and their Churches had no desire to keep control of education when such terms were given, and a large number of schools had been transferred. If the Act was not working so satisfactorily throughout the country, he did not think it was the fault of the churches or its ministers. Some of the Regional Committees were not at all anxious for transfers, and some had made it very difficult for ministers to transfer. In one case a Regional Committee would not give one single condition of transfer, while another said that they did not want schools transferred, as it would only add a greater burden to the rates.

People were beginning to find out how much cheaper it was for the ministers of the various churches to go round collecting for the schools, and even go to America to get money to build schools. They were delighted that, in Belfast the Education Committee was building such splendid schools, and he hoped that this would continue until the needs of the city were met in their entirity. They were glad to see the splendid work done in the open air school at Graymount, and hoped that this type of school would be developed for other children as well as those threatened with tuberculosis.

The Rev. Dr. Haslett, who seconded, referred to the difficulty which had arisen in regard to the transfer of schools in the Ballymena Presbytery. The local Education Committee had refused to give the same terms of transfer as the Belfast Education Committee, and negotiations were now proceeding with the Committee.

He moved an addition to the resolutions, which Mr. Corkey accepted, instructing the Assembly's Education Board to interview the Ministry of Education in reference to this and other matters.

PROTESTANT AND CATHOLIC SCHOOLS.

The Rev. Dr. Marshall took exception to a statement which referred to an investigation by the Board of a report from one Presbytery alleging that the Ministry of Education had been closing small Protestant schools, while not interfering with similar Roman Catholic schools. "The Board," the report said, "is glad to be able to report from replies received from Presbytery agents that no such discrimination as was suggested was being made, and that the Act was being fairly administered so far as the Ministry of Education is concerned."

Proceeding, Dr. Marshall said that the scheme of amalgamation pursued involved the closing of small Protestant schools, but not of small Roman Catholic schools. That surely showed discrimination. Everybody knew that. He moved the deletion of the paragraph.

The Rev. D. Steen seconded.

The Rev. William Corkery said that he thought a dual policy was being pursued in Ulster in the respect stated by Dr. Marshall. Small Protestant schools were being closed when the educational authorities erected a school in a neighbourhood, while the Roman Catholic schools were allowed to remain.

He quoted a letter from the Assembly's Correspondent in the Presbytery to the effect that "he thought the smaller schools should be closed." The policy in Ulster was to allow the Roman Catholic schools to continue under voluntary control and that Protestant schools should be offered to the Regional Committees. They in Protestant districts were always glad to trust the people with democratic control, so long as certain guarantees were given in regard to religious instruction. If there was a misunderstanding, he would agree to the deletion of that part of the report.

Mr. C. Legg said that it was unfortunate that those elected upon the Regional Committees were not capable of dealing with the subject, with the result that they were dependent upon the officials. Regional Committees were being asked to take over schools, some of which were almost unfit for occupation.

The Rev. D. D. Boyle (Belfast) said that he would like to dissent from the statement that the members of the Education Committees were not capable of discharging their duties. That did not apply to the Belfast Committee.

The Rev. David Steen—Mr. Boyle is quite right as regards Belfast, but quite wrong in regard to the rural districts.

The report, as amended, was adopted.

The University education report was adopted, on the motion of the Rev. Dr. Haslett, seconded by the Rev. W. A. Watson (assistant clerk).

THE IRISH LANGUAGE.

The report on religious education in schools was adopted on the motion of the Rev. William Corkey, seconded by the Rev. Samuel Thompson.

The report stated:—During the year there has been considerable and valuable work done by correspondence with managers of schools within the Free State under Protestant management, and attended by Protestant children whose parents have no desire that their children should be taught the Irish language. Also it has been possible to secure the retention of assistant teachers and J.A.M.'s who had not sufficiently qualified in the Irish language to be retained under the rules of the Education Department of the Free State. The Convener has been indebted to the Department for sympathetic consideration of exceptional cases amongst teachers and schools.

A series of conferences on the teaching of Irish was held recently between representatives of the Church of Ireland, the Presbyterian Church in Ireland, and the Methodist Church in Ireland. A deputation presented the result of the deliberations of this conference to the President, Mr. Blythe, and Mr. O'Sullivan, who received a deputation and discussed very fully the views of the three Churches. Although the deputies found the Government determined to press the policy of compulsory Irish, they are not without hope that the interchange of opinion on the question may eventually do good.

CLEANSING AND HEALTH.

PREVENTING DISEASE AT THE SOURCE.

DUBLIN'S DECLINING DEATH-RATE.

"Our object is to improve the standard of efficiency in public cleaning, and, if we can do that, I am quite certain that we will not have paid our visit to Dublin in vain."

The above statement was made by Mr. James Jackson, O.B.E., Salvage Superintendent, Birmingham, who, at yesterday's annual conference in Dublin of the Institute of Cleansing Superintendents, was elected President for the third year in succession.

President Cosgrave said that they in this country had come closer to the realisation of the fact that prevention of disease was in effect a national insurance, and that it led to a diminution in the sum total of physical suffering and to the prolongation of life.

He also referred to the death-rate in Dublin fifteen years ago, which, he said, was one of the highest actually in Western Europe. Within the last four years the reduction was something like two per thousand.

A NATIONAL INSURANCE.

PRESIDENT COSGRAVE'S ADDRESS.

The public proceedings were opened in the morning at the Mansion House. A large number of delegates from English and Scottish cities were in attendance. There were also present—Herr Adolphs, Director of Cleansing of Cologne and President of the German Cleansing Conference; Herr Erhard, Weidenau-Sieg, and M. de Groot, Director of Cleansing, The Hague.

The first business of the Conference was the installation of Mr. James Jackson, O.B.E., Salvage Superintendent, Birmingham, as President for the third year in succession.

President Cosgrave soon afterwards arrived, attended by the Civic Commissioners, Messrs. Murphy, Hernon and Dwyer; the Town Clerk, and Mr. McCarron, Secretary to the Local Government and Public Health Department.

PRESIDENT'S WELCOME.

Mr. Cosgrave said that it was a great pleasure to him to attend the formal opening of the Conference and to bid the delegates a hearty welcome to Ireland. He hoped that they would enjoy their visit and that their deliberations would, as hitherto, contribute substantially to the progressive development of the important services with which they were particularly associated. His own apprenticeship to political life was served as a member of the Dublin Corporation during years when many reforms were initiated, and when the foundations were laid for those extensive improvements in the business of the municipality which were now manifest to all. That experience enabled him to appreciate to its full extent the contribution to successful administration that was made by those officials who had endeavoured to enlighten themselves in their respective spheres of municipal work.

To many persons cleansing might seem to be a relatively simple matter. It was, in fact, quite the contrary. It had a direct relationship to the condition of the public health. It required a knowledge of such widely diverse subjects as engineering and agriculture, mechanical and horse transport, costings and other matters of a complex nature.

TECHNICAL KNOWLEDGE.

The annual interchange of opinion by those who perform those duties for their respective communities must necessarily result in improved efficiency and economy. He was glad to learn from the Ministry for Local Government that the Local Government Officials' Union had, on their own initiative, given considerable attention to the formulation of educational schemes for the improvement of their technical knowledge. These aspirations on the part of public officials could not be too highly commended, because they promoted the public welfare, they led to the fuller understanding of the problems of local administration, and to amicable collaboration with the central authority.

The representatives there that day included some Irishmen who were successful in service elsewhere, and they were, without invidious distinction, specially welcomed. He hoped that they would note the great improvement recently made by the provision of a smooth, durable surface on their public roads and streets, and the resulting diminution in dirt and dust.

A NATIONAL INSURANCE.

They had in this country come closer to the realisation of the fact that prevention of disease is in effect a national insurance, and that it leads to a diminution in the sum total of physical suffering and in the prolongation of life. Saving in life meant saving in money, and disease that was prevented at the source meant better value for money spent on unemployment, and better standards and higher returns for the food commodities that they produced.

If his ambitions in these regards came to be fulfilled, he hoped they would all live to remember in kindly retrospect their visit to Dublin and their participation in these interesting proceedings. (Applause.)

The President of the Dublin Chamber of Commerce (Mr. J. C. Eason) also welcomed the Institute to Dublin. When the Chamber heard that they were coming to Dublin its Council seized the opportunity which the visit afforded to mark their sense of the importance of the work which the delegates had come here to discuss.

The President thanked President Cosgrave and Mr. Eason for the kind and courteous reception which they had given them. It was a great honour to be received by the President of the Executive Council of the Irish Free State, the head of a great country, a country which in all probability had a great future before it. (Applause.) In coming to Ireland for the first time, he hoped the Conference would advance the cause of public cleansing in this city and in Ireland generally. (Hear, hear.) Their object was to improve the standard of efficiency in public cleansing, and if they could do that he was quite certain that they should not have paid their visit to Dublin in vain. (Applause.)

THEN AND NOW.

President Cosgrave, having expressed thanks for the kind words of the President of the Institute, said that the delegates had come to one of the oldest cities in Western Europe. It was also a city which a few years ago had an unenviable record for mortality among its people, and it drew from their great agricultural hinterland to make up for the inroads made on the citizens of the municipality by reason of the extraordinary death rate; and they owed much to those who went before them for improvement in the public health of the city.

Fifteen years ago the expenditure on the part of the municipality towards cleansing reached a very large proportion of the city expenditure. Their death-rate was then one of the highest, not alone in this country, but actually in Western Europe, and they would appreciate the reduction that had taken place when he said that within the last four years the reduction was something like two per thousand. Along with cleansing there had been a remarkable development of public services on the part of the City Council, aided, of course, by the central authority in the provision of suitable and healthy dwellings, the initiation and carrying to a successful conclusion of a system of main drainage, which was responsible for a reduction of something like ten per thousand per annum in the death-rate.

ECONOMY OF CITIES.

The visitors would see in the City of Dublin evidence of breadth of view of those formerly in charge of municipal matters. He mentioned that in Dublin there was established about the twelfth century a hospital, capable of providing accommodation for fifty or sixty patients, in one of the streets, on the site of which now stood one of their finest city churches. The delegates would meet a very kindly people, drawn from all parts of the country, and with a growing sense of citizenship and responsibility and a desire to see the country and the city improving.

President Cosgrave concluded by saying that an organisation such as their Institute could make remarkable contributions to the improving economy of cities.

Mr. Eason also returned thanks.

The President (Mr. Jackson), in the course of his presidential address, said that the Institute had been twenty-nine years in existence, and they were, with very few exceptions, municipal officials banded together to promote the development of municipal or public cleansing and to assist each other in the manifold duties appertaining to their work as an Institute.

PROGRESS.

Since last year's meeting progress had been made in many directions. They had, for instance—

"Stimulated a certain firm to design and put on the market an electric vehicle we have been wanting for some years, and which, I believe, is to be another serious competitor to the horse on a short haulage.

"We have improved the apparatus for extracting tins from refuse, so that now automatically 95 per cent. can be extracted without human endeavour.

"A plant has been designed for converting vegetable refuse into a highly concentrated manure, thus disposing of a real difficulty in every big cleansing service.

"We have stimulated many authorities in their endeavours to reduce the yield of house refuse, and thereby reduce the cost of the service.

"A year ago we brought together the largest number of 'cleansing' vehicles ever seen, thereby enabling not only the officials to inspect them, but representatives of our committees."

Proceeding, he said that much could be done in the standardising of dust-bins in corporations inaugurating their own hire schemes for the use of such bins, in studying the constant evolution of transport, in methods of treatment of refuse after it came to the works, in the treatment of men—(hear, hear)—in all of which work they should have efficiency and cost ever present to their minds.

A vote of thanks was passed to the President.

CLEANSING AND HEALTH.

Dr. R. Percy McDonnell, F.R.C.S.I., Deputy Chief Medical Adviser, Department of Local Government and Public Health, Ireland, read a paper on Public Cleansing in relation to public health.

The necessity for public cleansing, he said, did not exist in the rural communities. The farming community of Ireland could always be relied on to find a suitable means of disposing of the domestic and stable refuse without the aid of the cleansing department. In the urban areas it was different, and here it was that communal action was needed to secure for the citizen conditions that would not react to the detriment of his health or comfort. The establishment of a well-organised cleansing department was, therefore, the first duty of every urban authority. To the public health service, the officials of the cleansing staffs were indispensable; without them they would be powerless to carry on the fight, and many of the triumphs of modern sanitation owed much to the help they had given. The prompt and efficient removal from the thoroughfares of the germ-laden contents of their refuse bins was a factor in the modern crusade against epidemic disease.

Dr. McDonnell went on to deal with dry closets and ashpits, and said that unfortunately they were still to be found in the small towns and villages. Their people had but the most elementary ideas of the laws of hygiene, and it was regrettable that hygiene did not find a place in the curriculum of the schools.

Ashpits, he was glad to say, had virtually disappeared from Dublin; but they were still to be found in almost every town and village in the country. The whole method of dust and refuse removal called for improvement. The extermination of the fly should be the aim of the cleansing superintendent.

THE ASHPIT MENACE.

Baillie Fraser, Dundee, said that he had counted fifteen children playing in an ashpit, and along with them a number of cats, who afterwards, he supposed, went into the cradle where the child was lying. This was the kind of thing that led to infant mortality. The ashpits should be got rid of.

Alderman Broadhurst, Warrington, thanked Dr. McDonnell for his valuable paper. He was, he said, Chairman of the Sanitary Committee in his borough, where they had to deal with 14,500 pails of refuse in the week. There was nothing in the pail system to commend it. It took a minute to deal with each pail, and the cost was 1½d. per pail. After twenty years' experience of the system, he had not a word to say in favour of it, and they only tolerated it because of the short water supply.

THE PAIL SYSTEM.

Mr. J. C. Dawes, O.B.E., of the Ministry of Health, London, said that the pail system was disappearing, and it could not disappear an hour too soon. Dr. McDonnell had done a service in placing before the Conference the medical aspect of the problem. The work of cleansing had become highly technical, but one which must be carried on with some regard to cost. They could only reduce the cost by improving the service.

Mr. Gregg, Glasgow; the Mayor of Chesterfield, Mr. Thompson, Motherwell; Baillie McPherson, Hamilton, and Alderman Davy, East Ham, having spoken, the Conference adjourned until this morning.

After luncheon the delegates and their lady friends were taken out to inspect the housing extension at Marino. They then visited the electricity generating station at the Pigeon House, where they were served with tea. They also inspected the main drainage works.

Mrs. Jackson, wife of the President, entertained the ladies to tea at the Marine Hotel, Sutton.

SPIRIT OF GOOD-WILL.

LORD GLENAVY ON FUTURE OF FREE STATE.

At the invitation of the Council of the Dublin Chamber of Commerce, over two hundred and fifty ladies and gentlemen of the Cleansing Institute were entertained last evening to dinner at the Mansion House, Dublin. The Round Room, in which the tables were laid, was beautifully decorated with plants, flowers and shrubs by Messrs. Ramsay, the Ballsbridge Nurseries.

Mr. J. C. Eason, President of the Dublin Chamber of Commerce, occupied the chair.

Lord Glenavy proposed the toast, "*An Saorstat Eireann.*" He associated himself most heartily with the welcome extended to the visitors by President Cosgrave in the morning. While many of the visitors, he said, knowing that they in Ireland were in the throes of a general election, came—on, perhaps, their first visit to this country—with some alarm and misgiving, they must be surprised to find themselves in an atmosphere of comparative peace and good-will. (Applause.) He thought that as a young nation the Free State was fully entitled to be congratulated on the manner in which that contest was carried out. (Applause.)

The visit of the Institute, he was sure, was going to do a lot of good. For some years past the people of Dublin had been keenly alive to the need for civic and social reform, and he wished to bear testimony to the work done in this connection in recent years by the Chamber of Commerce.

MAIN DRAINAGE SCHEME.

"We used to possess a Corporation in the City of Dublin," said Lord Glenavy. "Many hard things have been said from time to time of that body, but one thing at least they were entitled to credit for, and that was their constant, consistent, and successful effort to improve the domestic and public sanitation of the city." The main drainage scheme, he proceeded, had contributed to the life and happiness of the citizens. The visitors might teach them something; but they might also learn something during their visit.

After all a healthy rivalry between Great Britain and this country was all to the good. As to the Government of the Free State, after a period of chaos, he thought that they had no reason to be ashamed when they faced their visitors and pointed to what already had been achieved. He took satisfaction in the fact that at no time, in his recollection, could he recall a period when there was a better spirit of goodwill and a feeling of good-fellowship among all citizens, irrespective of religion, politics or mode of life, than at the present time. Notwithstanding the sudden transformation, and the complete revolutionary change that had taken place, he did not think that at any time the relations between this country and Great Britain were more cordial and sincere than they were at present.

COMMONWEALTH OF NATIONS.

Long may that continue, because upon its continuance depended the fate and future of this young Dominion, and also, he might say, the future of the Empire itself. England no longer depended entirely upon itself. It had got to look to its children at home and abroad, those who formed that Commonwealth of Nations known as the Empire. So long as the relations continued friendly between mother and children, so long would they be able to defy trouble at home or aggression from abroad. (Applause.)

In conclusion, he hoped that their visitors would carry away with them very pleasant recollections of their visit, and that in the near future they would come back to Erin, where they would always receive a hearty welcome.

The toast having been honoured,

Mr. M Hayes, Speaker of the Dail, responded. The Free State, he said, had accepted membership of the British Commonwealth of Nations. It was a loose union in which she enjoyed complete independence to exercise the most complete power over her own destiny.

Mr. Seamus Burke, T.D., also responded.

THE GUESTS.

The Chairman next proposed the toast of the guests, and this was seconded by Mr. Commissioner Murphy, who spoke of the warm welcome he had received from the Institute at Birmingham a year ago.

Mr. Jackson, President of the Institute, and Mr. Priestley, Hon. Secretary, responded.

After dinner a musical entertainment took place, followed by a dance.

Mr. Clarke Barry's orchestra played selections during the dinner, which was supplied by the Dolphin Hotel.

LEGAL APPOINTMENTS.

Mr. Charles Kenny has been appointed temporary Assistant Justice of the District Court in Dublin, to act during the absence of Mr. George P. Cussen.

Mr. Bernard Roche, barrister-at-law, has been appointed temporary Assistant Circuit Judge for Donegal, Leitrim, Cavan, and Monaghan.

THE IRISH FREE STATE ARMY.

Last night's *Dublin Gazette* states that the following officers of the Free State Army have resigned:—Captain Sean Sexton, Lieutenant Thomas G. King, Second Lieutenant Dermot J. O'Neill.

SOUTH DUBLIN RURAL DISTRICT COUNCIL.

At a meeting of the South Dublin Rural Council held yesterday Mr. Sean McGlynn was appointed clerk of works. There were twenty-three applicants for the post.

SEE

THE *Ford* OWNERS'

TRADE PAGEANT

TO-DAY

Starting from Smithfield at 2.30 p.m.

A wonderful display through the principal streets of the City of Private and Commercial Ford Motor Vehicles for every purpose. In connection with this Parade special valuable prizes are offered by the undermentioned Authorised Ford Dealers—

AUTOCARS (Ireland) Ltd. 19 Chatham St.

The Smithfield Motor Co. Ltd. Smithfield.

O'NEILL and Son, Ltd. 13 Sth. King St.

DUBLIN

Prizes on View at Maynes, Tobacconist, Dame Street

COMMERCIAL USERS

Fit HUTCHINSON Solid or Semi Pneumatic Tyres

Have you seen the Special OVERLOAD FORD TYPE?

For Fitment direct to Standard Artillery Wheels. No conversion necessary.

Write or Ask for Full Particulars from

HUTCHINSON

THE TYRE WITH NINE LIVES

52 LOWER O'CONNELL STREET, DUBLIN.

HARRINGTONS SANO DISTEMPER PAINT

FREE! TIN of SANO distemper

The superiority of "Sano" Distemper is so evident to all who have ever tried it that we want everyone to know its quality. We have therefore arranged that all who buy a 7lb. tin of "Sano" shall be given either another 7lb. tin free or a quart tin of Harrington's Varnish Stain. This plan will be continued for the month of June only in order to convince the public that "Sano" is of the highest quality and most economical. When you are buying distemper get "Sano" and present the coupon below to your dealer, when he will give you a tin of "Sano" or a quart of Varnish Stain Free. The coupon must be filled in clearly with your name and full postal address and the shade of Varnish Stain or "Sano" selected.

SANO DISTEMPER

TO ANY DEALER STOCKING SANO DISTEMPER

You are hereby authorised by Harringtons & Goodlass Wall, Ltd., to give the bearer of this coupon one 7lb. tin of "Sano" Distemper or one quart tin of Harrington's Varnish Stain on condition that he buys at least one other 7lb. tin of Sano from you. These coupons will be taken in payment when you are settling your account.

Name..... Address.....

Address.....

SANO: COLOUR..... FLOOR STAIN: SHADE.....

McC.

TAX ONLY £21 WITH THE FORDSON TRACTOR

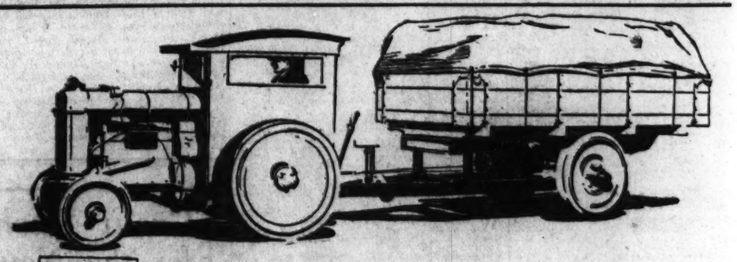

HITCHED to the Fordson Tractor, the Universal Trailer forms a combination equal in haulage power and far superior in general utility to a 6-ton lorry, yet it costs you £84 less in tax each year! Vast strength has been built into this trailer to fit it for heavy work over the worst of roads. It is balanced and end-tipping, and ease and speed of loading and unloading have been further studied in the construction of swing-down side and tail boards.

Write for full particulars.

Fitted with Steel Disc Wheels and Solid Rubber Tyres.

4 ton . . . £90

6 ton . . £120

At Works

UNIVERSAL TRAILER CAPACITY 4 & 6 TONS

DUTHIE, LARGE & CO., LTD. Athy, Co. Kildare, Ireland.

Total Register	Total Poll	CONSTITUE
—	—	DUBLIN UNIVERSIT
—	—	NATIONAL UNIVERS
110,640	71,460	DUBLIN, COUNTY
79,639	53,997	DUBLIN, SOUTH
94,370	63,545	DUBLIN, NORTH
55,102	34,153	CAVAN ...
61,922	42,231	CARLOW-KILKENNY
58,872	39,787	CLARE... ...
66,995	46,344	CORK BOROUGH
53,400	34,986	CORK, EAST ...
35,719	23,914	CORK, NORTH ...
57,000	36,409	CORK, WEST ...
90,224	53,390	DONEGAL ...
110,000	57,745	GALWAY ...
79,800	55,273	KERRY ...
34,815	27,790	KILDARE ...
—	51,567	LEITRIM-SLIGO ...
61,931	44,319	LEIX-OFFALY ...
79,920	54,194	LIMERICK ...
57,412	39,176	LONGFORD-WESTME
36,703	27,557	LOUTH ... ...
44,706	30,275	MAYO, NORTH ...
52,966	35,085	MAYO, SOUTH ...
37,717	26,288	MEATH ... ...
39,160	31,432	MONAGHAN ...
50,588	31,309	ROSCOMMON ...
82,635	59,960	TIPPERARY ...
45,368	32,294	WATERFORD ...
57,500	41,138	WEXFORD ...
34,782	24,724	WICKLOW ...
1419910	1043454	Totals ...

KERRY (7)

Election order.	Final figs.	
1	6,736	*LYNCH, F. (G
2	6,736	*STACK, A. (S.
3	6,736	*O'SULLIVAN, F
7	5,352	O'REILLY (F.F.)
4	6,584	*CROWLEY, J.
5	6,251	O'LEARY, W. (
		Crowley, F. (F.F
6	6,133	*McELLISTRUM,
		O'Donnell, M. (F
		O'Sullivan, E. (F
		O'Shea (Far.) ...
		Casey (Lab.) ...
		Harty, F. (Govt.
		Dennehy, T. (Gov
		Roche (Far.) ...
		McElligot (Ind.)
		O'Leary, D. (Lab
		Breen, Mrs. (Ind.
		Kavanagh (Far.)
		Horan (C.E.) ...

DONEGAL (8)

Election order.	Final figs.	
1	5,738	*MYLES, Mai. T.
2	5,738	McMENAMIN, D.
4	5,738	BLAYNEY, N. (F
3	5,738	*WHITE, J. (Far
6	5,427	*DOHERTY, E. (
7	5,220	LAW, H. A. (Gov
8	4,941	McFADDEN, M. (
5	5,7..	CARNEY, F. (F.F
		Monaghan, J. (F.F
		*McGoldrick, P. J.
		Cassidy, A. J. (La
		Houston, D. (Lab
		*McFadden, P. (G
		*O'Doherty, J. (F.F

CORK, WEST (

Election order.	Final figs.	
1	5,947	*MURPHY, T. J
5	5,837	WOLFE, J. T. (
4	5,902	*O'DONOVAN, T
3	5,947	SHEEHY, T. (G
2	5,947	MULLINS, T. (
		MacCarthy, J. A
		O'Donovan, T. (F
		MacCarthy, J. (F
		O'Sullivan, J. (Fa
		Ross, G. (F.F.)
		*Prior, J. (Govt.
		*Buckley, J. (S.
		Donovan, C. (In

Non-transferable

CORK, EAST

Election order.	Final figs.	
4	5,167	*KENT, D. (S.F
1	5,646	*HENNESSY, M.
2	5,846	*DALY, J. (Ind.
3	5,545	CORRY, M. J. (
		Carey, E. (Ind.
		McCabe, F. (Ind
5	5,152	O'GORMAN, D.
		Barry, T. (F.F.)
		*Dineen, J. (Farm
		Cahill, M. (Govt
		Murphy, P. (Lab
		Brazier, B. (Far
		*Noonan, M. K. (
		Joyce, E. E. (Ind

BRAY AGAIN.

OLD NAME OF TOW RESTORED.

By a two to one vote, the County Council, at their meeting day, gave their approval to the of the Bray Urban Council to ch name of the town from Bri C which was given to it some time the old name Bray.

The Urban Council's applicat the result of the recent plebiscit inhabitants of Bray, and Mr. He proposing that the County Counc accede to the application, said th the people of the town, by 1,404 a five to one majority—voted for Bray, and the people who brough into the town wanted the cha County Council should not refus

Mr. Joseph Metcalfe (Labour) he would not agree to any plebis was not taken on the Parli Register; for every man and woma right in the naming of their own

Mr. J. Everett, T.D., said tha Chualann he had made this na issue at the election, and he had a very large majority of the vote town.

The Chairman (Mr.

ELECTION RESULTS AT A GLANCE:

Full Analysis of the Voting: The New Dail and the Party Gains and Losses.

Total Register	Total Poll	CONSTITUENCY	Government	Labour	Nat. League	Farmer	Independent	Clann Eireann	Total Constitutional Group	Fianna Fail	Sinn Fein	Independent Republican	Total Anti-Treaty	Constitutional Members	Constitutional Per-centage of Poll	Anti-Treaty Members	Anti-Treaty Per-centage of Poll	Percentages of Votes Polled This Year	Percentages of Votes Polled 1923	MEMBERS RETURNED G.	L.	N.L.	F.	L.	C.E.	F.F.	S.F.	L.H.	PARTY GAINS G.	L.	N.L.	F.	L.	C.E.	F.F.	S.F.	PARTY LOSSES G.	L.	F.	L.	C.E.	F.F.	S.F.
—	—	DUBLIN UNIVERSITY	—	—	—	—	—	—	—	—	—	—	—	—	—	—	—	—	—	—	—	—	—	—	—	—	—	—	—	—	—	—	—	—	—	—	—	—	—	—
—	—	NATIONAL UNIVERSITY ...	—	—	—	—	—	—	—	—	—	—	—	—	—	—	—	—	—	—	—	—	—	—	—	—	—	—	—	—	—	—	—	—	—	—	—	—	—	—
110,840	71,460	DUBLIN, COUNTY	22,685	9,628	3,844	—	15,989	—	52,141	16,015	1,937	—	17,950	6	74.4	2	25.6	64	58.4	3	1	—	—	—	2	—	—	—	—	—	—	—	—	—	—	—	2	—	—	1	—
79,639	53,897	DUBLIN, SOUTH	16,087	5,472	6,575	—	5,290	—	33,424	15,171	2,211	2,121	19,503	5	63.2	2	36.8	67.6	69.1	2	1	—	1	—	2	1	—	—	1	—	—	—	—	2	1	—	—	1	—	1
94,370	63,545	DUBLIN, NORTH	18,815	4,148	2,897	—	19,857	234	45,951	14,143	4,351	—	18,494	5	70.9	3	29.1	67.3	62.6	3	1	—	—	1	2	—	—	—	—	—	—	1	—	1	—	—	—	1	—	1
55,102	34,153	CAVAN	5,690	—	—	3,311	16,924	—	25,925	8,228	—	—	8,228	3	75	1	24	62	63.6	1	—	—	1	1	—	1	—	—	—	—	—	—	—	—	—	—	—	—	—	2
61,922	42,231	CARLOW-KILKENNY	14,987	8,156	2,096	6,971	—	—	32,210	10,021	—	—	10,021	4	68.2	1	31.8	62.8	63.8	2	1	—	1	—	2	—	—	—	—	—	—	—	—	2	—	—	—	—	—	1
58,572	39,787	CLARE...	7,321	4,147	2,890	5,140	2,368	—	21,866	15,328	1,412	—	16,740	3	56.5	2	43.5	68.9	69	1	1	—	1	—	2	—	—	—	—	—	—	1	—	1	—	—	2	—	—	1
65,995	46,344	CORK, BOROUGH	12,641	3,449	3,177	3,557	4,984	—	34,953	6,762	3,527	—	10,289	4	77.2	1	22.8	70.2	67.5	2	1	1	—	—	—	1	1	—	—	1	—	—	—	—	1	—	—	—	—	—
53,400	34,986	CORK, EAST	6,952	1,793	—	5,928	9,555	—	24,128	5,878	3,870	—	9,748	3	71.2	2	28.8	65.6	57.1	1	—	—	1	—	—	1	—	—	1	—	—	—	—	—	—	—	—	—	—	1
85,719	29,914	CORK, NORTH	2,106	4,165	—	6,674	4,758	—	17,703	—	—	5,602	5,602	2	76	1	24	66.9	60.2	—	1	—	1	—	—	1	—	—	—	—	—	1	—	—	—	—	—	—	—	1
57,000	36,409	CORK, WEST	7,295	6,679	—	8,202	5,369	—	27,545	6,786	1,349	—	8,135	4	77.2	1	22.8	63.8	52.3	1	1	—	1	1	—	1	—	—	—	—	—	—	—	1	—	—	—	—	—	1
90,224	53,390	DONEGAL	15,431	4,496	5,928	5,081	7,557	—	38,343	13,296	—	—	13,296	6	74.2	2	25.8	59.1	56.1	3	—	1	1	—	2	—	—	—	—	—	—	—	—	—	—	—	—	1	1	2
110,000	57,745	GALWAY	20,224	2,654	6,253	3,668	1,216	1,809	35,824	19,375	2,546	—	21,921	5	62	4	38	57.1	47.1	3	1	1	—	—	4	—	—	—	—	—	—	1	—	—	—	—	—	—	—	2
78,800	55,273	KERRY	18,110	3,200	—	4,571	3,514	484	29,879	17,893	5,140	978	24,011	3	55.5	4	44.5	70.1	62.6	3	—	—	—	—	3	1	—	—	—	—	—	—	—	2	—	—	—	—	—	1
34,815	27,790	KILDARE	3,997	5,977	1,415	3,499	979	—	15,867	5,225	1,133	—	6,358	2	71.3	1	28.7	65.4	52.4	1	1	—	—	—	2	—	—	—	—	1	1	—	—	—	—	—	—	—	—	1
—	51,567	LEITRIM-SLIGO	21,580	2,171	2,224	7,087	1,359	528	34,844	11,510	3,456	—	14,965	5	70	2	30	68	56	3	—	—	1	—	2	—	—	—	—	—	—	—	—	—	—	—	—	—	—	2
61,831	44,319	LEIX-OFFALY	9,787	13,703	—	6,092	1,105	—	30,687	12,497	—	—	12,497	5	69.6	2	30.4	68	63.4	2	2	—	—	1	2	—	—	—	—	—	—	—	—	—	—	—	—	—	—	1
79,920	54,194	LIMERICK	14,218	7,362	2,734	4,092	8,571	—	36,977	16,117	—	—	16,117	3	71	2	29	72	62.7	1	2	—	—	1	2	—	—	—	—	—	—	—	—	—	—	—	—	—	—	1
57,412	39,176	LONGFORD-WESTMEATH ...	10,019	4,552	2,466	9,130	—	963	27,130	9,857	1,801	—	11,658	3	70	2	30	68.2	62.6	1	1	—	—	—	2	—	—	—	—	—	—	—	—	—	—	—	—	—	—	—	1
36,703	27,557	LOUTH	7,678	2,797	7,093	—	1,738	—	19,301	7,605	—	—	7,605	2	71.7	1	28.3	75	66.1	1	—	1	—	—	1	—	—	—	—	—	—	—	—	—	—	—	—	—	—	1
44,706	30,275	MAYO, NORTH	12,454	689	3,737	—	—	—	16,874	9,063	3,550	—	12,613	2	57.2	2	42.8	68.9	50.8	2	—	—	—	—	2	1	1	—	—	1	—	—	—	—	—	—	—	—	—	—
52,966	35,085	MAYO, SOUTH	12,146	4,144	2,260	2,168	—	—	20,718	13,442	—	—	13,442	3	60.6	2	39.4	66.2	54.7	2	1	—	—	—	2	—	—	—	—	—	—	—	—	—	—	—	—	—	—	1
37,717	26,288	MEATH	6,371	5,349	3,420	3,452	—	—	18,592	6,972	—	—	6,972	2	72.8	1	27.2	69.6	55	1	1	—	—	—	1	—	—	—	—	—	—	—	—	—	—	—	—	—	—	1
39,160	31,432	MONAGHAN	7,970	—	4,336	—	7,693	1,398	21,400	9,463	—	—	9,463	2	69.3	1	30.7	76.7	63.7	1	—	—	—	1	2	—	—	—	—	—	—	—	—	—	—	—	—	—	—	1
50,586	31,309	ROSCOMMON	9,070	2,256	—	—	8,485	—	19,811	9,725	1,575	—	11,298	3	63.7	2	36.3	61.9	58	1	—	—	—	1	2	—	—	—	—	—	—	—	—	—	—	—	—	—	—	2
82,635	59,960	TIPPERARY	15,929	12,531	3,100	6,734	4,514	—	42,808	17,052	—	—	17,052	5	71.5	2	28.5	72.5	65.5	2	2	—	—	1	2	—	—	—	—	—	—	—	—	—	—	—	—	—	—	2
45,366	32,294	WATERFORD	5,109	2,094	7,687	3,376	3,997	—	22,247	5,757	3,579	—	9,336	2	70.5	2	29.5	72	69.4	1	—	1	—	—	1	1	—	—	—	—	—	—	—	—	—	—	—	—	—	—
57,500	41,138	WEXFORD	4,817	10,401	6,069	7,555	—	—	28,842	11,190	—	—	11,190	4	72	1	28	71.5	65.4	—	2	1	1	—	1	—	—	—	—	—	—	—	—	—	—	—	—	—	—	—
34,782	24,724	WICKLOW	3,988	6,985	2,205	3,056	2,715	—	19,949	5,251	—	—	5,251	2	78.2	1	21.8	77.1	62.9	1	1	—	—	—	1	—	—	—	—	—	—	—	—	—	—	—	—	—	—	—
1419910	1043454	TOTALS	313,366	143,967	84,046	109,114	137,927	5,412	793,854	299,626	41,496	8,701	349,763	67	69.3	50	30.7	67.6	60.7	45	22	8	11	11	—	44	5	1	3	9	7	2	4	—	31	—	15	1	5	8	1	1	25

KERRY (7)

MEMBERS.

	Gov.	S.F.	F.F.
1923 ...	3	3	1
1927 ...	3	1	3

Electorate ... 75,999
Quota ... 6,736
Percentage 1927 ... 70.1
Consiltutional ... 29,879
Percentage Constitutional ... 55.5

Votes Polled ... 55,273
Spoils ... 1,383
Percentage 1923 ... 62.6
Anti-Treaty ... 24,011
Percentage Anti-Treaty ... 44.5

Election order.	Final figs.		First Preference.	2nd Count.	3rd Count.	4th Count.	5th Count.	6th Count.	7th Count.	8th Count.	9th Count.	10th Count.	11th Count.	12th Count.	13th Count.	14th Count.	15th Count.
1	6,736	*LYNCH, F. (Govt.) ...	5,683	5,576	5,605	5,638	5,682	5,704	6,181	6,765	5,805	5,955	7,511				
2	6,736	*STACK, A. (S.F.) ...	5,140	5,185	5,225	5,338	5,462	5,563	5,668	5,716	5,498	6,563	6,669	6,682	7,161		
3	6,736	*O'SULLIVAN, Prof. (Govt.)	4,589	4,577	5,607	5,677	5,708	4,754	4,897	5,210	4,636	4,765	4,904	4,977	5,108	5,121	5,325
7	5,362	O'REILLY (F.F.) ...	4,482	4,493	4,510	4,561	4,583	4,608	4,625	4,628	5,404	5,518	5,558	5,571	5,826	5,933	6,584
4	6,584	*CROWLEY, J. (Govt.) ...	4,246	4,253	4,268	4,313	4,331	4,663	4,707	4,885	4,591	4,654	5,250	5,531	5,884	5,902	6,351
5	6,251	O'LEARY, W. (F.F.) ...	3,849	3,864	3,897	3,919	4,002	4,113	4,172	4,188	3,736	3,945	4,035	4,111	4,403	4,418	4,935
		Crowley, F. (F.F.) ...	3,370	3,359	3,369	3,434	3,534	3,671	3,878	3,948	4,032	4,229	4,564	4,831	5,546	5,575	6,133
6	6,133	*McELLISTRUM, T. (F.F.)	3,327	3,293	3,363	3,554	3,095	3,465	3,912	4,271	4,303	4,359					
		O'Donnell, M. (F.F.) ...	2,975	2,980	3,063	3,085	2,589	2,675	2,751	2,830	2,926						
		O'Sullivan, E. (Ind.) ...	2,465	2,414	2,451	2,565	2,372	2,399	3,168	3,253	3,366	3,919	4,053	4,067	4,223	4,272	
		O'Shea (Far.)	2,295	2,207	2,275	2,355	2,276	2,919	2,969	3,133	3,259	3,404	3,540	3,579			
		Casey (Lab.)	2,146	2,266	2,283	2,401	2,149	2,198	2,946	2,590							
		Harty, F. (Govt.) ...	2,053	2,089	2,110	2,119	1,867	1,884	1,977								
		Danneby, T. (Govt.) ...	1,749	1,795	1,817	1,836	1,713	1,746									
		Roche (Far.)	1,637	1,644	1,682	1,695	1208										
		McElligott (Ind.) ...	1,199	1,131	1,166	1,186											
		O'Leary, D. (Lab.) ...	1,054	1,082	1,106	1,116											
		Breen, Mrs. (Ind.R.) ...	978	983	994												
		Kavanagh (Far.) ...	729	741													
		Horan (C.E.)	464														

DONEGAL (8)

MEMBERS.

	Gov.	N.L.	F.	I.	S.F.	Tl.
1923 ...	4	—	1	1	2	8
1927 (to date) ...	—	1	1	1	—	3

Electorate ... 90,224
Quota ... 5,736
Percentage, 1927 ... 58.1 p.c.
Constitutional ... 38,343
Percentage Constitutional ... 74.2 p.c.

No. of Votes Polled ... 53,389
Spoils ... 1,750
1923 ... 58.1 p.c.
Anti-Treaty ... 13,296
Anti-Treaty ... 25.8 p.c.

Election order.	Final figs.		First Preferences.	2nd Count.	3rd Count.	4th Count.	5th Count.	6th Count.	7th Count.	8th Count.	9th Count.	Final Count.
1	5,736	*MYLES, Maj. T. S. (Ind.)	7,557	Elected.			6,533	Elected.				
2	5,736	McMENAMIN, D. (N.L.) ...	5,928	Elected.								
4	5,736	BLAYLEY, N. (F.F.) ...	5,681	5,693	5,696	5,700						
3	5,736	*WHITE, J. (Farmers) ...	5,031	5,905			4,458	4,459	4,625	4,683	4,730	5,427
6	5,427	*DOHERTY, E. (Govt.) ...	4,095	4,354	4,412	4,417	3,883	3,934	4,584	4,699	4,735	5,220
7	5,220	LAW, H. A. (Govt.) ...	3,596	3,701	3,839	3,857	3,958	3,269	3,628	3,696	3,736	4,941
8	4,041	McFADDEN, M. (Govt.) ...	3,195	3,220	3,231	3,244	3,258	3,872	3,885	3,963	6,664	
5	5,7..	DARNEY, F. (F.F.) ...	3,002	3,012	3,012	3,013	3,009	3,217	3,226	3,285		
		Monaghan, J. (F.F.) ...	2,899	2,902	2,903	2,904	2,845	2,847	3,272	3,316	3,335	
		*McGoldrick, P. J. (Govt.)	2,750	2,795	2,812	2,813	2,650	2,676	2,719	4,262	4,365	4,761
		Cassidy, A. J. (Lab.) ...	2,491	2,559	2,564	2,573	2,205	2,212	2,303			
		Houston, D. (Lab.) ...	2,005	2,086	2,096	2,120	2,050	2,053				
		*McFadden, P. (Govt.) ...	1,975	2,023	2,029	2,035						
		*O'Doherty, J. (F.F.) ...	1,714	1,735	1,471							

CORK, WEST (5)

MEMBERS.

	Gov.	L.	F.	S.F.	Total.
1923 ...	2	1	1	1	5
1927 (to date) ...	—	1	—	—	1

Electorate ... 57,000
Quota ... 5,947
Percentage, 1927 ... 63.8 p.c.
Constitutional ... 27,545
Percentage Constitutional ... 77.2 p.c.

No. of Votes Polled ... 36,409
Spoils ... 729
1923 ... 63.3 p.c.
Anti-Treaty ... 8,135
Anti-Treaty ... 22.8 p.c.

Election order.	Final figs.		First Preferences.	2nd Count.	3rd Count.	4th Count.	5th Count.	6th Count.	7th Count.	8th Count.	9th Count.	10th Count.
1	5,947	*MURPHY, T. J. (Lab.) ...	6,879	Elected.			4,907	5,128	5,296	5,543	5,837	Elected.
5	5,837	WOLFE, J. T. (Ind.) ...	4,422	4,526	4,688	4,785	4,045	4,218	4,912	5,405	5,902	Elected.
4	5,902	*O'DONOVAN, T. J. (Far)	3,708	3,788	3,879	3,922	4,345	4,458	4,694	4,713	5,999	Elected.
3	5,947	SHEEHY, T. (Govt.) ...	3,206	3,299	3,529	3,569	3,722	4,465	4,585	6,328	Elected.	
2	5,947	MULLINS, T. (F.F.) ...	2,925	3,001	3,079	3,661	3,056	3,182	3,636	3,743	3,962	
		MacCarthy, J. A. (Farm.)	2,893	2,735	2,833	2,974	2,876	2,902	3,032	3,105		
		O'Donovan, T. H. (Govt.)	2,404	2,486	2,556	2,594	2,375	2,782	2,848			
		MacCarthy, J. (F.F.) ...	2,122	2,154	2,192	2,343	2,043	2,053				
		O'Sullivan, J. (Farm.) ...	1,921	1,820	1,850	1,897	1,994					
		Ross, G. (F.F.) ...	1,739	1,790	1,817	1,962						
		*Prior, J. (Govt.) ...	1,685	1,735	1,779	1,801						
		*Buckley, J. (S.F.) ...	1,349	1,396	1,427							
		Donovan, C. (Ind. Lab.) ...	947	1,003								
		Non-transferable votes ...		527	110	115	145	—	205	447	458	

CORK, EAST (5)

MEMBERS.

	Gov.	F.	I.	S.F.	F.F.
1923 ...	2	1	1	1	—
1927 ...	1	1	1	1	1

Electorate ... 53,490
Quota ... 5,946
Percentage 1927 ... 65.6
Constitutional ... 24,128
Percentage Constitutional ... 71.2

Votes Polled ... 34,986
Spoils ... 1,112
Anti-Treaty ... 9,746
Anti-Treaty ... 28.8

Election order.	Final figs.		First Preference.	2nd Count.	3rd Count.	4th Count.	5th Count.	6th Count.	7th Count.	8th Count.	9th Count.	10th Count.	11th Count.
4	5,167	*KENT, D. (S.F.) ...	3,870	3,897	3,937	3,957	4,092	4,150	4,157	4,600	4,750	5,081	5,167
1	5,646	*HENNESSY, M. (Govt.) ...	3,743	3,751	4,398	4,541	4,713	5,860	Elected.				
2	5,646	*DALY, J. (Ind. Lab.) ...	3,704	3,731	3,861	3,907	4,524	4,710	4,771	5,004	5,262	6,435	Elected.
3	5,545	CORRY, M. J. (F.F.) ...	3,066	3,573	3,682	3,773	3,928	3,977	3,978	5,247	5,330	5,489	5,545
		Carey, E. (Ind. Lab.) ...	2,976	3,001	3,007	3,251	3,471	3,554	3,561	3,749	3,998	4,362	4,542
		McCabe, F. (Ind.) ...	2,714	2,723	2,761	2,897	3,109	3,196	3,238	3,291	3,375		
5	5,152	O'GORMAN, D. L. (Farm.)	2,251	2,257	2,438	2,771	2,800	2,946	3,002	3,050	4,474	4,948	5,152
		Barry, T. (F.F.) ...	2,210	2,215	2,221	2,232	2,340	2,509	2,519				
		*Dineen, J. (Farm.) ...	1,853	1,807	1,912	2,479	2,508	2,597	2,627	2,955			
		Cahill, M. (Govt.) ...	1,830	1,897	2,022	2,095	2,151						
		Murphy, P. (Lab.) ...	1,783	1,801	1,820	1,831							
		Brazier, B. (Farm.) ...	1,724	1,751	1,757								
		*Noonan, M. K. (Govt.) ...	1,370	1,385									
		Joyce, E. E. (Ind. Lab.) ...	161										

LEITRIM-SLIGO (7)

Votes Polled ... 51,567
Spoils ... 1,758
Quota ... 6,227
Percentage 1927 ... 63.9 p.c.
1923 ... 56.0 p.c.
Constitutional ... 34,844
Percentage Constitutional ... 79.6 p.c.
Anti-Treaty ... 14,965
Anti-Treaty ... 30.9 p.c.

MEMBERS.

	Gov.	N.L.	F.	S.F.	F.F.
1923 ...	4	—	—	1	2
1927 ...	3	1	1	—	2

Final figs.		First Prefs.
1—6,227	*RODDY, M. (Govt.) ...	7,677
2—6,227	*CARTY, F. J. (F.F.) ...	4,953
3—6,227	*DOLAN, J. N. (Govt.) ...	4,383
5—6,227	CARTER, M. (Farm.) ...	4,031
	*Farrell, J. (S.F.) ...	3,445
	Robinson, E. R. (Farm.) ...	2,956
4—6,227	*HENNIGAN, J. (Govt.)	2,943
	Briody, P. (Govt.) ...	2,434
	Maguire, E. (F.F.) ...	2,338
6—5,303	*HOLT, S. E. (F.F.) ...	2,384
7—4,625	JINKS, J. (N.L.) ...	2,224
	Heron, A. (Lab.) ...	2,171
	Gilligan, J. (Govt.) ...	2,155
	Mooney, A. (Govt.) ...	1,939
	Gilbride, E. (F.F.) ...	1,779
	M'Gowan, J. (Ind.) ...	1,359
	Tolan, W. J. (Clann E.) ...	523

CARRIAGE OF MAILS TO IRELAND.

AIR SERVICE PROBLEM.

Lieutenant-Commander Kenworthy, in the House of Commons yesterday, asked the Postmaster-General whether he had considered the carriage of the mails to Ireland, and especially to the North of Ireland, by aeroplane, and if he would state why aeroplanes were not being utilised.

Sir W. Mitchell-Thomson—Mails were carried to Northern Ireland in 1924 by a commercial air service, which is not now in operation. If a service were established again I should be prepared to consider the use of it for mails; but it would be necessary to charge a special fee, and it is doubtful whether the acceleration would be sufficient to attract much traffic.

Lieutenant-Commander Kenworthy asked whether this would do away with the trouble about Northern Ireland mails being carried through the Free State territory.

Sir W. Mitchell-Thomson—If the hon. and gallant gentleman will look at the interim report published a couple of years ago, he will find the subject fully discussed there.

Colonel Day asked if the Minister would say what the special fee would be.

Sir W. Mitchell-Thomson—That is a purely hypothetical question.

PLAYGROUNDS FOR DUBLIN CHILDREN.

The Secretaries of the Women's National Health Association and the Civics Institute of Ireland write to us calling attention to the death of a Dublin messenger-boy, who was knocked down by a 'bus in Blackhall street last Friday night while playing football with other boys. They urge the need for playgrounds for poor children in Dublin, and mention that in England the call to provide public playgrounds has brought in hundreds of thousands of pounds in subscriptions. They ask if the citizens of Dublin cannot be roused to take an interest in the movement so that tragic incidents like that of Friday last shall not be repeated.

SAVINGS CERTIFICATES SALES.

The Central Savings Committee announces that the sales of Savings Certificates up to Saturday last amounted to £2,862,659, representing 3,693,754 certificates, which is equal to an investment of 19s. 3d. per head of the population of the Irish Free State. Repayments amounted to £412,182, leaving a balance invested of £2,450,477.

AN ACCOMPLISHED PIANIST.

A small company of Dublin music lovers met in Messrs Figott's Studio yesterday afternoon and had the pleasure of hearing a brilliant pianist, with a growing reputation on the other side of the Irish Sea, who is in Ireland for the first time on a short visit. He is Mr. Joseph Percival, a Manchester man, and a pupil of Backhaus. In a varied programme he displayed a comprehensive pianoforte technique, and the quality of his playing throughout was very agreeable. He was particularly artistic in his playing of a Chopin group, including the "Tarantelle," which he treated with fine imagination. List, Schumann, Scarbatti, Debussy, Leschetizky and Cesar Franck were among the composers in his programme. The audience greatly admired the fine singing tone that he brought to the last-named composer's "Prelude, Aria and Finale."

The owner of a pigeon with rubber ring marked A. 604 and metal ring F. 25, 2485, can have the bird by applying to Kellystown, Clonsilla, Co. Dublin.

BRAY AGAIN.

OLD NAME OF TOWN RESTORED.

By a two to one vote, the Wicklow County Council, at their meeting on Monday, gave their approval to the proposal of the Bray Urban Council to change the name of the town from Bri Chualann, which was given to it some time ago, to the old name Bray.

The Urban Council's application gave the result of the recent plebiscite of the inhabitants of Bray, and Mr. Heatley, in proposing that the County Council should accede to the application, said that when the people of the town, by 1,404 to 374—a five to one majority—voted for the name Bray, and the people who brought money into the town wanted the change, the County Council should not refuse it.

Mr. Joseph Metcalfe (Labour) said that he would not agree to any plebiscite that was not taken on the Parliamentary Register; for every man and woman had a right in the naming of their own town.

Mr. J. Everett, T.D., said that in Bri Chualann he had made this naming an issue at the election, and he had received a very large majority of the votes in the town.

The Chairman (Mr. D. Frame) said that he did not think that there had been such an issue. When the Local Government voters were the persons who elected the Council that changed the name, why should they have to put the question now to the Parliamentary electors?

Mr. E. Byrne (Chairman of the Urban Council) said that he had consistently voted for the name Bri Chualann. He held that the plebiscite of the Local Government electors was the proper one, and that this had been honestly carried out.

Mr. Everett asked for an adjournment of the question, and that the County Council should take a plebiscite of the county electoral area, for which they, as county councillors, who were now asked to vote on this question, were elected.

The Chairman said that when they had been asked by the townspeople by a four or five to one majority, they should comply with their wishes.

On a poll six members voted for the retention of the name Bri Chualann, and twelve for the restoration of Bray, and the Chairman declared the resolution carried.

THE GENERAL POST OFFICE, DUBLIN.

DISAPPEARANCE OF A COAT OF ARMS.

The reconstruction of the old General Post Office in Sackville street, Dublin, is proceeding so rapidly that the building will probably be in use as a public office by the end of the year.

A great change in the appearance of the front of the building has been effected by the cleaning of the façade, including the three statues. At the same time the stone work, where it had been injured by violence or was worn away, has been repaired with a craftsmanship creditable to Dublin stone-cutters.

Unfortunately, one of Dublin's most valued examples of carving in stone is to disappear in the process of reconstruction. Behind a screen workmen are engaged in cutting away the coat of arms of George III., which adorned the tympanum, or triangular space above the columns. This high relief was rightly regarded as an exceptionally fine piece of architectural ornament.

It is understood that it is to be replaced by the official crest of the Irish Free State, the Brian Boru harp. It is to be hoped that those responsible for the removal of the older ornament will stop short at having the colours of the crest, blue and gold, painted against the bright grey of the stonework.

ALBERT MEDAL FOR SIR ASTON WEBB.

For distinguished services to architecture, the Albert Medal of the Royal Society of Arts for the current year has been awarded to Sir Aston Webb, who designed the new façade to Buckingham Palace.

GENERAL ASSEMBLY NOTES.

THE SUBSCRIPTION FORMULA.

FROM OUR SPECIAL CORRESPONDENT.

The General Assembly resumed business yesterday morning in Belfast at 10 o'clock.

The report on co-operation with other Evangelical Churches was submitted by the Rev. W. M. Cargin. The report indicates plans for closer fraternal relations with other Protestant Churches.

The report of the Committee on the War Memorial Hostel was submitted by the Rev. J. G. Paton and the Rev. A. F. Moody. The splendid hostel building in Howard street, adjoining the Church House, has proved to be of the greatest service to young people coming from the country to the city. All its bedrooms in the residential portion are occupied. The café is well patronised by the general public. The rooms set aside for missionaries on furlough and for sectional meetings of Church members and workers have proved to be of much service. Already the hostel is on a paying basis, and when the balance of debt is paid off the whole institution, costing £86,000, will not only easily pay its way, but will be in a position to extend its benefits still more widely.

The Rev. Dr. Haslett submitted a valuable report on re-arrangement of Church work in Belfast. It proposed that a fund should be established, to be called the Additional Church Agents' Fund, and this was agreed to. On Dr. Haslett's suggestion, the Assembly agreed to appoint a Committee on Church Extension, not only in Belfast, but in other parts of the land.

In connection with the report of the Committee on Public Worship, the Rev. Dr. Johnston stated that the book, "Public Worship," of which six hundred copies had been issued, would soon be out of print. This book has never received the *imprimator* of the Assembly, though prepared by a Committee of the Assembly. The Assembly has now instructed the Committee to consider the revision of the book, and there is the possibility that if its work is satisfactory the book may at a later time be approved and sanctioned by the Assembly.

THE SUBSCRIPTION FORMULA.

A good deal of discussion took place over the report on the Subscription Formula. For many years past considerable dissatisfaction with the Formula has existed, both because of ambiguities and because subscription to it seems to imply adherence to every item of doctrine in that very elaborate system of doctrine known as the Westminster Confession of Faith. An overture on the subject, proposing certain changes, was submitted by the Rev. Principal Paul, Convener of the Committee appointed last year. The changes proposed are few, but they will make it easier for many elders and ministers to sign the Formula. Mr. John Williamson, of Belfast, who supported Principal Paul, declared that the changes were only explanatory. The Rev. J. B. Lusk was for wiping the whole thing off the slate. The Rev. D. Steen and the Rev. Mr. McElney were also for letting the question drop in the interests of the peace of the Church. But others took a different view. Dr Hamilton, of Lisburn, Mr. T. J. Kinnear and Mr. Leeburn urged that there should be no going back, and that retreat would now be regarded by those who had pursued Professor Davey as a victory for their cause.

It was decided to allow the overture to lie on the books till next year, when the question would be finally decided. The impression left by the discussion is that the alteration in the Formula will go through the Assembly in 1928.

The Rev. Dr. Macmillan reported on the Bursary Fund for Students, and the Assembly heard with pleasure that two sums of £1,000 and £500 have been donated to the fund.

An overture asking the Assembly to provide that power should be given to Presbyteries to recognise and commission elders who possess the gift of preaching. The Rev. Dr

PUBLIC AMUSEMENTS.

GAIETY THEATRE.
At 7.45. LIONEL BUTE Presents
ERNEST TRUEX
(in his Original Part), in
"THE FIRST YEAR,"
A "Tragic" Comedy of Married Life.
Direct from the Prince of Wales's Theatre.
LAURENCE CAIRD and O. B. CLARENCE
(In his Original Part).
MATINEE SATURDAY, AT 2.30.
Next Week: THEATRE CLOSED FOR VACATION.

OLYMPIA THEATRE
(LATE EMPIRE)
TWICE NIGHTLY .....7.7 and 9.
THE NOVELTY REVUE,
"LOTTERIES."
Cast includes:—
BILLY APPS (The Daft Lad),
THE MAIDENS and the FAMOUS LECARDO BROTHERS
(The Acrobatic Comedians).
Box Office, 11-4. 'Phone 3208.

THE GRAFTON.
NORMA SHEARER in
"THE WANING SEX."
With CONRAD NAGEL.
SHOWING at 2.35, 4.50, 7.5 and 9.20.

METROPOLE CINEMA.
CHARLIE MURRY,
AND
GEORGE SIDNEY,
IN
"SWEET DADDIES."
DAILY, 2.20, 4.40, 7.0 and 9.20 p.m.
THE COLLEGIANS, No. 7:
"FLASHING OARS."

SAMACORA FETE,
ST. MARY'S COLLEGE, RATHMINES,
TO-DAY, 4 to 11.

FETE BEING CONTINUED EVERY DAY
UNTIL 19th JUNE (BY REQUEST).

"The best mounted and most enjoyable Fete seen in town for many years."—(Universal opinion.)

DON'T MISS IT. ADMISSION 6d.

AN BALLA
(THE WALL)
FETE AND FANCY FAIR
Will be Held in the SHOW GROUNDS, NAVAN,
On TO-DAY (Wednesday) and TO-MORROW (Thursday), 15th and 16th JUNE, 1927.
Various Side-Shows. Hour Dances on To-day (Wednesday), from 6.30 p.m. to 10.0 p.m. Admission 1/- each Session. Dance on Thursday, from 10 p.m. to 2 a.m. Ladies, 3/6 each; Gentlemen, 5/- each. Band each Evening.

CASHEL AGRICULTURAL SHOW,
TO-MORROW (THURSDAY),
JUNE 16th.

RECORD ENTRIES.

EDUCATIONAL EXHIBIT BY DEPARTMENT OF AGRICULTURE.
WEAVING, AND MANY OTHER ATTRACTIONS.
SPLENDID HORSE JUMPING EVENTS;
And
SELECT PROGRAMME OF MUSIC WILL BE BROADCASTED ON GROUND BY MARCONI, LTD.

T. McCLUSKEY,
Hon. Secretary.

AT CROKE PARK.
100 YARDS SHORT LIMIT INVITATION.
300 " INTERNATIONAL "
600 " " "
1,000 " " "
20 ARMY CHAMPIONSHIPS.
NO. 1 ARMY BAND,
and
GYMNASTIC DISPLAY.
SATURDAY NEXT,
18th JUNE, 1927.
FIRST EVENT, 2 P.M.,
Admission ..... 1/- and 6d.

JUMBLE SALE
at
ADELAIDE HOSPITAL.
SATURDAY, 18th JUNE, 1927,
4 p.m.
Proceeds in aid of Hospital Funds.
PLEASE SEND SOMETHING TO THE MATRON TO SELL.

THE
CLASSIC
CAFE AND BALLROOM,
ESPLANADE, BRAY.
DANCING TO-NIGHT.
ROGERS-MAY BAND.
8 to 12 p.m. Admission 3/-.
'Bus from Door to Dublin 11.10 and 12.0.

ARCADIA, BRAY.
THE SEASIDE DANCES
Breaking all Records this Season.
TO-NIGHT, at 7.45 to 11.
HARRISON'S BAND.
Cheap Evening Rail and Motor 'Bus Fares.
J. E. MACDERMOTT.

PUBLIC NOTICES.

THE NATIONAL CANCER CAMPAIGN (IRELAND).
(Affiliated to the British Empire Cancer Campaign).

A MEETING

In support of the above Campaign, will be held in THE ROYAL COLLEGE OF SURGEONS, IRELAND, ON MONDAY, 27th JUNE, 1927, at 8.15 p.m.
His Excellency the Governor-General has kindly promised to attend and to speak.
The Chair will be taken by the Right Hon. the Marquis of Dufferin and Ava.
The other speakers will include:—Professor Sir Humphrey D. Rolleston, Regius Professor of Medicine, Cambridge University; Professor Harvey Cushing, Professor of Surgery, Harvard, U.S.A.; Reverend Father Peter Finlay, S.J.; Mrs. Maud Walsh.

THE HALL,
40 WESTLAND ROW, DUBLIN.
SIX GOSPEL ADDRESSES
Will (D.V.) be given by
MR. ARTHUR J. POLLOCK, of London.
SUNDAY, JUNE 19th and 26th, at 7 p.m.
TUESDAY, 21st, to FRIDAY, 24th,
Each Evening at 7.45 p.m.
ALL HEARTILY INVITED.

NOTICE OF COMPLETION OF AUDIT.
URBAN DISTRICT COUNCIL OF HOWTH.

Notice is hereby given that Miss M. Browner, Local Government Auditor, has Audited the Accounts of the Howth Urban District Council for the period ended the 31st day of March, 1926, and has reported to the Local Government Board thereon.
A copy of the Auditor's Report and of the Abstract therein referred to can be obtained at this office during office hours by any person applying for same, and paying to the Council therefor the sum of Sixpence.
JAMES MOORE,
Clerk of the Council.
Council Offices, Howth.

CAVENDISH NURSES,
23 UPPER BAGGOT STREET, DUBLIN.
MALE AND FEMALE NURSES
SUPPLIED FOR ALL CASES.
Telephone: Ballsbridge 331.
Telegrams: Tactaer, Dublin.

ADVERTISEMENT INDEX.

	Page		Page
Amusements	6	Machinery	3
Apartments	14	Medical Appointments	2
Auctions	14	Miscellaneous	14
Bicycles	9	Money & Partnership	2
Business Premises	3	Motor Matters	9
Cattle and Live Stock	3	Music, Pianos	2
Coals	1	Opticians	2
Contracts	14	Poultry, Eggs	3
Dogs	3	Prospectus	10
Dress	2	Public Notices	6
Education	1	Representatives	3
Furniture	10	Seaside and Country	14
Garden	3	Shipping	14
Government Notices	6	Situations Vacant	2
Horses	1	Sporting Articles	2
Hotels	1	Sports and Pastimes	3
Houses and Lands	14	Tuition	2
Houses to Let	3	Typewriting, Copying	2
Legal Appointments	2	Vehicles	3
Legal Notices	1	Yachts	3
Lost and Found	2		

PUBLIC AMUSEMENTS.

THEATRE ROYAL.
6.40 ..... TWICE NIGHTLY ..... 9.0.
FIRST VISIT OF
FRANCIS LAIDLER'S BIG SHOW,
THE
MERRY-GO-ROUND,
A PRODUCTION OF UNPARALLELED MAGNIFICENCE.
TOM D. NEWELL
AND ALL-STAR CAST OF FIFTY.
Owing to the length of this Great Success, First Houses commence five minutes earlier than usual.
6.40...TIMES THIS WEEK....9.0.
A REVELATION IN REVUE.

THE PAVILION
DUN LAOGHAIRE ..... 3.30 to 10.15.
LAST DAY OF
"NOSTROMO"
At 4, 6.30 & 9. New Comedies, "The Derby," &c.
TO-MORROW—"THE FAMILY UPSTAIRS."

LA SCALA THEATRE.
TO-DAY ..... 3-10.30 ..... CONTINUOUS.
MARION NIXON and ROBERT AGNEW,
IN
"DOWN THE STRETCH."
A ROMANCE OF THE RACE TRACK.
SHOWING AT 4.20, 6.50 and 9.15.
COMEDIES, INTEREST, GAZETTE & GRAPHIC.

TRINITY WEEK, 1927,
JUNE 13th-18th.

To-day:
COLLEGE RACES, 2 p.m.
Admission, 2/6; schoolboys, 1/6.
This Evening:
CHORAL SOCIETY CONCERT, Examination Hall, 8 p.m. Admission, 3/6.
Thursday:
TENNIS—D.U. v. Glasgow University, College Park. Admission, 1/-.
Friday and Saturday:
REGATTA Island Bridge. Admission 2/6.
Friday Night:
TRINITY WEEK DANCE. Metropole Ballroom, 9 p.m.—2 a.m.
Special Reduced Fares from all G.N.R. Stations, lasting one week, for College Races To-day, June 15th.

INCORPORATED SOCIETY OF MUSICIANS.
PIANOFORTE SUCCESSES OF
MISS M. GUILGAULT, A.R.C.M.,
53 LEESON PARK.
Grade V.—S. Delane, 85% (Honors); J. Lindsay, 71%; B. Bryson, 67%. Grade III.—S. Hetherington, 86% (Honors). Grade II.—D. Boyd, 94% (Honors). Grade I.—D. Rutledge, 85% (Honors). Primary.—Mary Horan.

GOVERNMENT NOTICES.

LOCAL APPOINTMENTS COMMISSION.
POSITION VACANT—
BOROUGH SURVEYOR.

The Local Appointments Commissioners invite applications for the post of Borough Surveyor of the County Borough of Waterford. The post is whole-time, permanent and pensionable. Salary £500, rising by annual increments of £25 to £750 per annum, inclusive. Age limits, 25 to 45 years on 1st June, 1927, with an extension of the maximum limit in favour of a Borough Surveyor or County Surveyor or Town Surveyor of an important Urban District.
Candidates must hold a degree in Civil Engineering from a recognised University or some equivalent or higher professional qualifications, and must have been regularly trained as Civil Engineers, be engaged in the practice of their profession, and have for a period of not less than four years had charge of important works in the course of their practice. Importance will be attached to special qualifications and practical experience in Electricity Supply and Distribution.
The appointment will be made by the Waterford County Borough Council on the recommendation of the Local Appointments Commissioners. Preference will be given to qualified candidates with a knowledge of Irish. Canvassing in any form will automatically disqualify.
Latest date for receiving applications, which must be on the prescribed form, is 30th June, 1927. Copies of the form and further particulars may be obtained from the Secretary, Local Appointments Commission, 33 St. Stephen's Green, Dublin.
4/8.590. W.H.Co.

LOCAL APPOINTMENTS COMMISSION.
POSITION VACANT.
SUPERINTENDENT ASSISTANCE OFFICER, CO. KERRY.

The Local Appointments Commissioners invite applications for the position of Superintendent Assistance Officer, Co. Kerry Board of Health and Public Assistance. The position is permanent and pensionable. Salary, £250, rising by annual increments of £10 to £300 per annum, with an allowance for vouched travelling expenses to a maximum of £60 per annum. Candidates must have attained the age of 25 years.
The appointment will be made by the Local Authority on the recommendation of the Local Appointments Commissioners.
Candidates will be required to sit for a qualifying examination. Canvassing in any form will automatically disqualify.
Latest date for receiving applications, which must be on the prescribed form, is 30th June, 1927. Copies of the form and further particulars may be obtained from the Secretary, Local Appointments Commission, 33 St. Stephen's Green, Dublin.
W.H.Co.
4/8596

LOCAL APPOINTMENTS COMMISSION.
POSITION VACANT—ASSISTANT COUNTY SURVEYOR, TIRCONAILL.

The Local Appointments Commissioners invite applications for the post of Assistant County Surveyor, Tirconaill County Council. The post is whole-time, permanent and pensionable. Salary £178, plus cost of living bonus (at present £40 10s.) per annum, together with vouched travelling expenses.
Candidates must hold a degree in Civil Engineering from a recognised University or its equivalent from the Royal College of Science for Ireland, or have qualified by examination for County Surveyorship or for Corporate Membership of the Institution of Civil Engineers, or of the Institution of Civil Engineers of Ireland. Age limits 21 to 45 years at date of appointment with an extension of the maximum limit in favour of existing County Surveyors. Candidates must possess such knowledge of the Irish language as the Commissioners may deem necessary. Any person who has been already ascertained to be qualified to be an Assistant County Surveyor shall be eligible.
The appointment will be made by the Local Authority on the recommendation of the Local Appointments Commissioners. Canvassing in any form will automatically disqualify.
The latest date for receiving applications, which must be on the prescribed form, is 30th June, 1927. Copies of the form, with further particulars, may be obtained from The Secretary, Local Appointments Commission, 33 St. Stephen's Green, Dublin.
4/8.400. W.H.Co.

NOTICE.

MESSRS. McELLIGOTT and SON, of The Square, Listowel, have been instructed by the Irish Land Commission to SELL BY PUBLIC AUCTION, at the Saleroom, Listowel Arms Hotel, Listowel, on WEDNESDAY, 29th JUNE, 1927, at one o'clock, that Part of the Lands of Aghanagraun Upper, containing 40 acres 2 roods and 11 perches; or thereabouts, Statute measure, comprised in Folio No. 14464, Barony of Iraghticonnor and County of Kerry, now, or formerly, in the occupation of Michael Holly and Margaret Holly (junior), held in Fee Simple, subject to a Land Purchase Annuity of £10 14s. 6d., payable by half-yearly instalments of £8 7s. 3d. P.L.V. £12 10s. 0d.
For Conditions of Sale apply to the Auctioneers, or to
HENRY M. P. HARE, Solicitor to the Irish Land Commission, 21 Upper Merrion street, Dublin.
5/8.405. W.H.Co.

GOVERNMENT NOTICES.
NORTHERN IRELAND.

AGRICULTURAL PRODUCE COMMITTEE.

The Committee appointed by the Minister of Agriculture for Northern Ireland "to inquire into—
(a) the cost of transit of farm produce,
(b) the causes of the difference in prices obtained by producers and the prices charged to consumers; and
(c) the methods of marketing agricultural produce generally, and to submit recommendations,"
are prepared to receive from persons interested evidence regarding any matter within the scope of the inquiry.
Sittings of the Committee for the purpose of hearing evidence will, as provisionally arranged, be held in Belfast, and the Committee will be glad if persons who desire to give evidence before them will, on or before the 1st July, 1927, communicate with the Secretary to the Committee and furnish to him an indication in writing of the nature of the evidence which it is proposed to give.
J. A. WATTS, M.C.,
Secretary.
25 Wellington place, Belfast,
June, 1927.

PUBLIC NOTICES.

DOWN COUNTY REGIONAL EDUCATION COMMITTEE.

VACANCIES IN PUBLIC ELEMENTARY SCHOOLS.

Applications are invited from qualified persons for the undermentioned positions:—
PRINCIPAL TEACHER—MAGHERASCOUSE PUBLIC ELEMENTARY SCHOOL.
ASSISTANT TEACHER—BALLYGOWAN PUBLIC ELEMENTARY SCHOOL.
The conditions of service and the emoluments of each position will be in accordance with the Rules and Regulations of the Ministry of Education, Northern Ireland.
Applications must be submitted on the Special Form, (E.T.1), obtainable from the Offices of the Committee, 27 Great Victoria street, Belfast, and must be lodged with the undersigned not later than noon on Monday, 27th June, 1927.
Application Forms, together with particulars in respect to the Schools, will be forwarded to candidates on receipt of a stamped addressed envelope (foolscap size).
DAVID C. QUAIL,
Director of Education.
Dated this 13th day of June, 1927.

FOR FRIENDS ABROAD

THE GIFT THAT IS MOST APPRECIATED BY THE SOJOURNER ABROAD IS A NEW PHOTOGRAPH OF A DEAR FRIEND AT HOME. DO YOU KNOW ANY TO WHOM SUCH A KINDNESS WOULD APPEAL? IF SO WHY NOT MAKE ARRANGEMENTS TO BE PHOTOGRAPHED NOW.

LAFAYETTE, LTD.,
33 WESTMORELAND STREET,
'Phone: Dublin 1113.

The Irish Times.
WEDNESDAY, JUNE 15, 1927.

NEWS SUMMARY.

IRELAND.

147 seats in the new Dail have been filled, and the Government is the strongest party.—(Pages 5 and 7.)

Pillion riding was condemned by the Coroner at the inquest on the two victims of the motor collision at Tourale Bridge, near Ballaghaderreen, County Mayo, on Sunday evening. A verdict of "accidental death" was returned.—(Page 8.)

President Cosgrave was present at the annual conference of the Institute of Cleansing Superintendents which opened in Dublin yesterday.—(Page 4.)

Witnesses for the Incorporated Law Society who gave evidence before the Bankruptcy Commission in Dublin yesterday expressed the opinion that the bankruptcy laws and their administration were satisfactorily carried out in Ireland.—(Page 4.)

GREAT BRITAIN.

A petition for the confirmation of the reduction of the capital of Marconi's Wireless Telegraph Company was adjourned for a fortnight in the Chancery Division, London, yesterday, to enable the company to answer an opposing shareholder's affidavit.—(Page 8.)

In the House of Commons yesterday the Committee stage of the Trade Unions Bill was concluded.—(Page 8.)

ABROAD.

Captains Pelletier D'Oisy and Gonin, who started on a non-stop flight from Le Bourget to India yesterday, had gone only two miles when they were compelled to land. Five thousand litres of petrol in their machine exploded and burned it, but the airmen escaped with very slight injuries.—(Page 7.)

SPORTING

At Mallow yesterday Court Picture won the Fermoy Plate, Golden Syrup the Tally-ho Plate, Mernault the Blarney Plate, Ardsallagh the President's Cup, Roman Boy the Buttevant Steeplechase, and Queen's Up the Doneraile Plate.—(Page 12.)

At Ascot Duke of Buckingham won the Ascot Stakes.—(Page 12.)

FINANCIAL

London Stock Markets were quiet and idle. The feature was the fall in the price of rubber and a sharp decline in the shares.—(Page 10.)

Loans were in more urgent demand in Lombard street, and the general charge was 3½ to 4 per cent., and occasionally higher. Discount rates were firmer in tone.—(Page 11.)

In Dublin, Bank Stock lost 1½ to 276 and Guinness Shares declined ¼ to 45¾. Government Funds were firm and unchanged.—(Page 10.)

The New Dail.

If the mills of proportional representation grind exceeding small, they grind slowly. The counting of votes in the Free State elections has been a tedious business. To-day only the verdicts of the two university constituencies remain unknown, but Dublin University will return three supporters of the Constitution, and it is assumed that at least one of the two contested seats in the National University will fall to *Cumann na nGaedheal*. In the last *Dail* the Government Party had sixty seats, and dominated the House with a majority of fifteen members. In the new *Dail* it cannot have more than forty-seven seats, and the combined forces of the other constitutional parties will be able to defeat it on any issue. The two Republican parties will find themselves fifty strong outside the doors of the new *Dail*; since they won forty-seven seats in 1924, their position is virtually unchanged. An analysis of the returns shows that the Government's losses are due chiefly to the successes of the Labour Party, which has increased its strength from fourteen to twenty-two seats. The Independents, formerly fourteen, still will be fourteen; and the Farmers have declined from thirteen to eleven. The National League has grown from two to eight, but the increase falls notoriously short of Captain Redmond's expectations. *Clann Eireann's* continued existence as a party of one depends upon its founder's fate in the National University. Of the 147 elected members of the new *Dail* 97 are supporters of the Anglo-Irish settlement and 50 are its enemies. The analysis of the voting—59.3 *per cent.* against 30.7 *per cent.*—is even more favourable to the Treaty and Constitution.

The loss of their majority has come as a heavy disappointment and, perhaps, as something of a shock to the members of the Government. During the past four years the Free State Executive has been a laborious and efficient, but autocratic, body. The votes of its obedient following enabled it to pass far-reaching legislation without proper discussion in the *Oireachtas*, and it forgot too often that deputies were the accredited representatives of the people. Henceforward Mr. Cosgrave's Government must show a more accommodating temper, and, since Ministers are human, the process of readjustment will be painful. We feel sure, however, that in the minds of such men as Mr. Cosgrave and Mr. O'Higgins this consideration receives no undue weight—that their disappointment is free, on the whole, from any selfish motive. The statement by Mr. O'Higgins which we print to-day suggests that his complaint against the people's verdict is twofold. In his view, it has taken risks with the stability of the country's young institutions, and it has betrayed a lack of gratitude for the Government's arduous and valuable work. This indictment cannot be sustained. The constitutional majority in the new *Dail* will furnish an ample margin of security for the State. There is no ingratitude in the electors' desire that their special interests—agricultural, commercial, educational and social—shall receive a less hurried and, perhaps, more sympathetic consideration than they have received during the last four years. The people have tried to secure better representation for the independent parties, but their guiding wish was that the leaders of the outgoing Government should remain at the head of national affairs.

We do not propose to speculate on the events of the next few weeks, but we think that three postulates may be accepted. The first is that Mr. Cosgrave's Government will continue to hold the reins of office. The second is that in all matters which concern the validity of the Treaty and Constitution it will have the support of all the independent parties. The third is that Mr. de Valera's party will refuse to take the oath of allegiance, and therefore will be unable to enter the *Dail*. Mr. Cosgrave declared some time ago that he would not form a new Government unless at least fifty nominees of *Cumann na nGaedheal* were elected, and to-day he has only forty-five; but we do not believe him to be capable of such an unadmired consistency as would introduce at once a grave element of confusion into public business. No doubt, he will begin immediately, with the full approval of a great majority of the Free State's citizens, to make an alliance, or alliances, in the *Dail* that will give him an assured majority for all purposes of really national legislation. The situation is not easy, but we are confident that it will be a case of *solvitur ambulando*. A spirit of compromise will be needed, a recognition of claims which hitherto have been ignored, an amnesty of many public differences and, perhaps, of some personal dislikes. Nevertheless, government must continue, the achievements of the last five years must be safeguarded, the fortunes of recent laws and of the forthcoming national loan must not be impaired. To suggest that in such circumstances an *impasse* could be permitted would be to question the patriotism, and even the sanity, of all the constitutional parties.

Belgian Agriculture.

Belgium is a land so highly industrialised and so thickly populated that we seldom realise that it possesses also a prosperous agricultural economy. A writer in *Studies* gives an account of Belgian methods of agricultural organisation that is full of suggestion for Ireland. He describes the *Boerenbond Belge*, or League of Peasants, which has made of the struggling farmers of Flanders and Brabant a compact and flourishing community. The *Boerenbond* is half a religious guild of the mediæval type, half a modern co-operative organisation. In 1886, the Abbé Mellaerts of Goor, who had indulged a taste for botany by practising garden experiments in the nutrition of plants, and had established a reputation thus as an agricultural expert, persuaded his flock to form a co-operative guild for the improvement of their farming business. Four years later a meeting of farmers at Louvain launched the *Boerenbond*, under which, within twelve months, nearly fifty co-operative guilds like that at Goor sprang into being. To-day there are over 1,000 guilds affiliated to the organisation. Once a month every guild holds a general assembly. After attendance at church, the members repair to the local guild quarters, where lectures on social topics and practical agricultural issues are delivered, in accordance with a programme directed from Louvain. Every guild has its sub-committees, one charged with the buying of seeds, fertilisers and implements and the sale of produce, as in an Irish "co-operative agricultural society"; another, to conduct banking and insurance business; another to manage a library, and others, possibly to organise evening classes and to manage a dairy. Unity among the guilds is preserved by a close relation with the central body, which combines functions like those of the Irish Agricultural Organisation Society and the Irish Agricultural Wholesale Society. Several bilingual periodicals, including a magazine for wives and daughters, are published, and the sale of pamphlets and books is so great that it largely pays for the upkeep of the whole central body, with its 340 workers. The *Boerenbond* maintains, partly by State assistance, 260 agricultural technical schools. It employs seven lawyers, three engineers, an architect, and other professional officers for its general works of instruction. It has built and works three large mills; it has a department concerned with the reclamation of waste land; it carries on experiments in the breeding of cattle. The material success of the *Boerenbond*, doubtless, springs from its linking of high ideals to the otherwise humdrum procedure of co-operative enterprise. "The farmer receives such technical instruction as he needs; his wife is helped in her routine duties, and her life is illuminated by new interests; the children are trained and educated to fill their place in the work of the farm. All the workers on the land are formed into a true community, with a healthy social life which can be set off against the attractions of modern town life."

Trinity Week.

In the happy days before the Great War claimed a generation of College men as its victims Trinity Week was one of the chief events of the Irish season. Trinity men took a peculiar pride in their "week," and during its festivities the College Park used to be graced by one of the most brilliant gatherings in Europe. Since the war there has been a sorry change. Those men who returned had little taste for social functions. For them the College Park and the boat club grounds at Island Bridge were haunted by painful memories; and the outbreak of civil strife in the country almost completed the ruin of a reunion that had been the University's pride for generations. Last year, however, there was a welcome improvement in Trinity Week, and this year the Committee is making a special effort to revive its former grandeurs. Fortunately, the weather has been kind, and the prospects for the College Races to-day are excellent. Of all the events of Trinity Week the College Races appeal most strongly to the social element in student life. On this day of days in the College calendar parents and womenfolk flock to the Park to watch the athletic feats of Trinity's youth. While in these straitened years one hardly can expect the show of fashion that gave distinction to the College Races in bygone years, there still is enough good taste among the women of Ireland to ensure a brave display. There was a time when the College Races were regarded as a cradle of great athletes, before sport had become a matter of professional "records." Trinity produced some fine runners and jumpers in those days, but the general decline in Irish athletics has been reflected in the College Races since the war, and few, if any, athletes of note have emerged from the University. Here again, however, there is likely to be an improvement. Some keen contests are promised to-day, and we may hope that the College Races of 1927 not only will see a great reunion of College men and their friends, but will encourage a long-awaited revival in University athletics.

Jerome K. Jerome.

With the death of Jerome K. Jerome an amusing and versatile figure passes from the stage of popular writers. Like the late Mark Twain, Mr. Jerome had a quaint sense of the ridiculous which enlivened nearly all his work. Most of us have laughed heartily at the adventures of his three men in the boat—to say nothing of the dog—and his "Idle Thoughts of an Idle Fellow" has brightened many a dull afternoon. Like many humorous writers, however, Mr. Jerome failed when he adventured into the serious. His well-known play, "The Passing of the Third Floor Back," had a brief popularity among the sentimental public, but it was dreary stuff in comparison with its author's witty stories, and created an impression similar to that which is created by Sir Harry Lauder when he insists on singing "Rocked in the Cradle of the Deep." In literature, as in most other activities in life, the cobbler is well advised to stick to his last, and there certainly were few more amusing writers than Mr. Jerome when he confined himself to that type of story which he made peculiarly his own. He had a most varied career. Beginning life as a clerk, he was afterwards a schoolmaster and an actor before he drifted into journalism on the staff of the *Idler*. His early works had an instant success, and in the last decade of the nineteenth century he was recognised as one of the leading humorists of the day. Writers of Mr. Jerome's type are becoming scarcer every year. The sophisticated public of our times demands less simple fare than that which he was wont to provide. It needs unhealthy spice to stimulate a jaded palate, and seems to have lost the capacity for an honest laugh.

OBITUARY.

MR. JEROME K. JEROME.

Mr. Jerome K. Jerome, the well-known playwright and novelist, died of cerebral hæmorrhage in the Northampton General Hospital yesterday. Mr. Jerome was in his 69th year. The son of the Rev. Jerome C. Jerome, he was born at Walsall, and was educated at the Marylebone Grammar School.
It is nearly forty years ago since Mr Jerome's famous novel, "Three Men in a Boat," made him famous, and attained a world-wide circulation. In the same year—1886—he published "Idle Thoughts of an Idle Fellow," a volume of essays which heralded the coming of a new humorist. Mr. Jerome's experience had acquainted him with many aspects of human nature, and his power of seeing to the heart of things, and perceiving something of the mystic and the spiritual, was demonstrated in his play, "The Passing of the Third Floor Back." It was produced in 1907, and was received with great approval on both sides of the Atlantic. No small part of the success of the play was due to the artistic genius of Sir Johnston Forbes-Robertson, who, in the theatre, created and played the leading part. "Paul Kelver," a novel published in 1902, is supposed to be partly biographical. Mr. Jerome edited with Mr. Robert Barr "The Idler," a magazine which for a time was very popular.
The originals of the principal characters in Jerome K. Jerome's most famous book, "Three Men in a Boat," were all present at a dinner at the Hotel Cecil on January 30 this year, when the author was the guest of the O. P. Club. The original of "Harris" is Mr. Carl Hentschel, the founder of the O. P. Club, and "George" was Mr. George Wingrave, a retired bank manager. Sir Johnston Forbes-Robertson, who presided, in giving the toast of "Our Guest," said that Mr. Jerome was a literary genius, who had taken his place among the best in literature. Mr. Jerome K. Jerome, in an amusing speech, recalled the efforts of his early days, when the humorous side was hardly appreciated as it has been in the light of latter events.

THE REV. JOHN EVANS PRESTON.

We regret to announce that the Rev. John Evans Preston, M.A., Rector of Julianstown, Drogheda, Co. Meath, died yesterday. Mr. Preston graduated in Dublin University in 1869. After his ordination in 1871 he was appointed to the curacy of Killinkere; he went to Co. Cavan as incumbent of Mullagh in 1872, and in 1874 became rector of Killochonigan, Co. Meath. After spending ten years in the parish he was appointed to Julianstown, where he was also rural dean of Slane. His services to the Church for over fifty years were acknowledged by the ecclesiastical authorities on more than one occasion. During the forty years that he was rector of Julianstown, Co. Meath he endeared himself to the people among whom he lived so long and laboured so earnestly, and his death now at the age of 79 years has removed a kindly, venerable figure.

REVIVAL AT GARRICK THEATRE.

"THE BURGOMASTER OF STILEMONDE."

FROM OUR OWN CORRESPONDENT.
LONDON, Tuesday.

Last night Sir John Martin Harvey revived Maurice Maeterlinck's "The Burgomaster of Stilemonde" with every kind of success. The Burgomaster is the best thing in Sir John's long list of interesting parts. He plays the *rôle* naturally and beautifully, making wonderfully dignified the character of the old man, fond of life in his lovely garden, happy in the affection of his neighbours, and of his daughter's love. Sir John Martin Harvey richly deserved the enthusiasm of the audience. Gordon McLeon plays the German son-in-law with force and intelligence, while Philip Hewland was excellent as Claus, the old gardener, who offered his life for his master. Miss N. De Silva played the daughter.

TO-DAY'S ENGAGEMENTS.

Dublin Union Commissioners, 11 a.m.
Law Courts.
Circuit Courts—The Castle and Green Street, 11 a.m.
Methodist Conference—Opening Service, Centenary Church, 7.30 p.m.
Railway Tribunal—City Hall, 11 a.m.
Cleansing Superintendents — Annual Conference, Mansion House, 10 a.m.
Grangegorman Mental Hospital, 12 o'clock.
Tariff Commission—54 Molesworth Street, 11 a.m.
Samacora Fête—St. Mary's College, Rathmines, 4 to 11 p.m.
Fête at All Saints', Blackrock.
Trinity Week—College Races, 2 p.m.; Choral Society Concert, Examination Hall, 8 p.m.
Gaiety Theatre—"The First Year."
Theatre Royal—"The Merry-Go-Round."
Olympia Theatre—"Lotteries."
Metropole Cinema—"Sweet Daddies."
La Scala Theatre—"Down the Stretch."
Grafton Cinema—"The Waning Sex."
Pavilion Cinema, Dun Laoghaire—"Nostromo."
An Balla Fête and Fancy Fair—Show Grounds, Navan.

COURT AND PERSONAL.

The King and Queen are entertaining a large party at Windsor Castle for Ascot races. In addition to the members of the Royal Family, their guests include the Duke and Duchess of Beaufort, the Duke and Duchess of Roxburghe, the Duke and Duchess of Portland, the Marquis and Marchioness of Crewe, the Earl and Countess of Dalkeith, the Earl and Countess of Granard, the Earl of Durham, Lady Algernon Gordon-Lennox, Viscount Molyneux, Lord and Lady Mildmay of Fleta, Colonel A. Erskine, Major the Hon. Richard Molyneux, the Hon. Montague Eliot and the Hon. Bruce Ogilvy.
The Prince of Wales, King Manoel and Queen Agusta Victoria, Princess Helena Victoria and Prince and Princess Paul of Serbia are among the patrons who will be present at the League of Mercy Ball on Friday night. Others who will attend and bring parties include the Marchioness of Blandford, the Marchioness Douro, the Marchioness of Reading, the Marchioness of Downshire, Viscountess Wimborne, the Hon. Lady Bingham, Lady Congleton, Lady Horne and Lady Weigall.
Next Saturday Princess Mary will inspect the London detachments of the British Red Cross Society in the grounds of Fulham Palace, when the annual competitions will take place. On the conclusion of the programme, Her Royal Highness will present the prizes to the successful teams.
Yesterday afternoon Princess Beatrice attended a meeting at 25 Park Lane, which was organised to celebrate the fifty-fourth anniversary of the establishment of the "Ada Leigh" Homes and Hostels for British Women and Girls in Paris. On Friday, June 24th, Her Royal Highness will be received by the Earl of Strafford, Lady Mildred Fitzgerald and Sir Robert Fox-Symons, when she visits the Caxton Hall, Westminster, and opens the bazaar in aid of the Middlesex Association for the Blind.
Visitors are arriving in large numbers at Aix-les-Bains, where a "record" season is expected. Among the latest arrivals are Frances Viscountess Portman, Lady Victoria de Trafford, Lord and Lady Ramsay, the Hon. Mabel Vereker, Major-General Sir Herbert Mullaly, the Bishop of Manchester, Sir John and Lady Aird, Sir Coleridge and Lady Kennard, Alice Lady Cooper, Lady Spearman, Sir Bernard and Lady Halsey-Bircham, General A. H. Taylor and Mr. and Mrs. Paget Critchley.
Arrivals in London this week include the Marquis of Anglesey, the Marquis and Marchioness of Queensberry, the Countess of Leven and Melville, Lord and Lady Inverclyde, Viscount and Viscountess Portman, Major Sir Nevile and Lady Beatrix Wilkinson, Lord and Lady Parmoor and Lady Rothband.
Lord Southborough, who has been in delicate health for the past six months, has been advised to take a sea trip, and will leave England next week on the Blue Star liner Arandora for Buenos Aires.
Dr. Cassidy, 24 Fitzwilliam square, has left town till Saturday.
Dr. Charles J. O'Reilly has changed his residence from "Mount Auburn," Killiney, to "St. Kilda," Blackrock, Co. Dublin.

Ideal for the warm days and very chic are the Crêpe-de-Chine and Milanese Sleeveless Jumpers showing at Switzers. They can be had in many colours, also in Ivory, from 23s. 9d.
A host of New Sports Wear, Ensemble Suits, and Picture Frocks.—W. Holmes, Dublin, Ltd., 69, 70, 71 Sth. Gt. George's st. 1927. Be punctual. Chancellor's, 7 Grafton st.
Elizabeth Arden (of New York, London and Paris) has sent her representative to Messrs. Forrest and Sons, Grafton street, where she will advise ladies, free of charge, concerning the care and treatment of their skin to-day and until Saturday next. Book your appointment now. 'Phone 4971.
Advice as to Sale.—Before Selling or Buying Pictures, Old Silver, Glass, China, Furniture, Books, Jewellery and Chattels of all kinds, those concerned should obtain the best advice as to values. For qualified expert opinion apply to Bennett and Son, Limited, Auctioneering and Valuing Consultants, 6 Ormond quay, Upper, Dublin. Founded 1803. 'Phone 376.
Beige coat in mottled suiting, finely tucked at hips and trimmed with petersham, for 6½ gns. at Slyn's, Ltd., 71 Grafton street, Dublin.

PASSENGERS BY ROYAL MAIL STEAMERS.
Arrivals.—Mrs. Stephen Murtagh, Mrs. W. H. Brown, Mr. and Mrs. G. N. Harris-Watson, Mrs. C. Hood-Watson, Miss Clery, Miss Eileen Smyth.
Departures.—Miss F. G. Preston, Mrs. James Murphy, Miss Dorothy Murphy, Richard A. Sutton, Philip Sheridan, C. E. Wright, Charles S. Malpass, W. J. Cullen, Mr. Fred Rainsford, Miss Rainsford, Mrs. J. T. Hamilton, Mr. and Mrs. R. W. Strahan, Miss Clara Strahan, the Rev. F. and Mrs. Rainsford.
PASSENGERS BY B. AND I. LINE, VIA LIVERPOOL.
Arrivals.—J. B. Meldrum, R. F. Broadbent, T. Jackson, E. Whitcroft, J. Freeman, L. D. Harrison, J. Collins, E. Hudson, F. O. Wills, the Rev. P. A. Miller, T. Pearson, R. Gourlie, Mr. and Mrs. Elliott, G. W. Singleton, R. Todd, M. J. Priestley, T. Bleackley.
Departures.—F. Wells, T. McKeever, J. Devine, R. Byrne, T. Gahan, R. Goodman, P. Austin, T. Francis, P. Callaghan, R. Heaton, J. F. Francis, F. H. Cooper, the Rev. Charles Grant, T. Parke, the Rev. J. Henry, J. D. Fitzgerald.

New Gloves and Umbrellas in great variety for the holidays at McBirney's.
The Mansfield Sisters are showing some lovely Georgette Frocks with Lace Coats. Also Black Satin Coats, trimmed fringe and scarf.—28 Wicklow street.
Furs—During this month all Furs Remodelled by us, at special summer prices, will be stored free of charge until required.—Vard's, 24 Grafton street (1st floor) and 16 Duke street, Dublin.
Carpets Shaken and Cleaned in our own Works.—Millar and Beatty, Ltd.
To

GOVERNMENT HEAD THE POLL.

313,366 VOTES AND 45 MEMBERS: POSSIBLE MAJORITY OF 3 OVER FIANNA FAIL.

A PARLIAMENTARY MINORITY OF 8.

MR. DE VALERA'S PARTY TO CLAIM THEIR SEATS IN THE DAIL.

STATE OF THE PARTIES TO DATE.

Government	45	Fianna Fail	44
Labour	22	Sinn Fein	5
Farmers	11	Independent Republican	1
Independent	11		
National League	8		
	97		50

THE new Dail is virtually complete—only the results of the polling for the Universities have to be announced. As all the candidates for Dublin University are standing as Independents, the total of Constitutional members will be at least 100—and if the National University returns the two Government candidates—Mr. McGilligan and Professor E. McNeill—the figure will be 102 against 50 members who stood with definite Anti-Treaty programmes.

The total poll for the Constitution was nearly 70 per cent. of the 1,043,454 votes cast in the 28 Constituences for which the results have been declared. The figures are:—

Constitutional Vote to date			793,854
Anti-Treaty Vote	"	"	349,763
Government	313,366	Clan Eireann	5,412
Labour	143,987	Fianna Fail	299,626
National League	84,048	Sinn Fein	41,436
Farmers	109,114	Independent Republican	8,701
Independents	137,927		

The Government have the largest party, just leading Mr. de Valera's party by one—although they may have a majority of 3 as the result of the National University poll, which will be declared to-day.

Even if the Government receives the maximum of 47 seats, however, it will be a Parliamentary minority of eight, whereas at the dissolution it had a majority over all other parties in the Dail of ten.

Mr. de Valera's Position.

In a statement issued last night Mr. de Valera announced that his party will attend at Leinster House on June 23rd for the purpose of taking their seats. Standing orders of the Dail, however, provide that before any member can enter the precincts of the House he must comply with Article 17 of the Constitution which prescribes the form of Oath that must be taken by all members. The Oath is administered in the Clerk's office.

THE FORFEITED DEPOSITS.

The following candidates did not poll one-third of the quota, and, therefore, forfeit the deposits:—

GOVERNMENT.	
Rooney, J. (Dublin County)	2,178
Egan, M. (Cork Borough)	1,121
De Roiste (Cork Borough)	2,048
Morgan, P. (Dublin, South)	1,032
McCrann, P. J. (Longford-Westmeath)	1,461
Nolan, P. J. (Carlow-Kilkenny)	1,376
Bergin, J. C. (Kildare)	1,726
Daly, J. (Waterford)	1,355
O'Mahony, J. F. (Limerick)	890
Griffin, M. (Limerick)	1,658
McCarthy, T. (Wexford)	1,411
Stafford, J. F. (Wexford)	1,941
O'Flynn, J. (Clare)	1,367
McKeogne (Galway)	1,849
Donnelly, J. (North Dublin)	1,933
FIANNA FAIL.	
Morris, J. F. (Dublin County)	397
Brennan, R. (Dublin County)	1,142
O'Leary (Cork Borough)	167
Lucy, T. (Cork Borough)	660
Healy, D. (Dublin, South)	1,142
McDonald, E. (Carlow-Kilkenny)	1,729
Cregan, J. (Kildare)	1,109
Roche (Wexford)	2,009
O'Grady, J. (Clare)	1,744
McKenna (Louth)	867
LABOUR.	
Fitzgerald, E. (Cork Borough)	2,122
Nagle, T. (Dublin, South)	858
Campbell, S. P. (Dublin, South)	2,165
Waldron, T. (Mayo, North)	700
Duane, T. (Waterford)	795
Matthews (Meath)	1,521
O'Hanlon, T. (Louth)	1,074
O'Carroll, E. (Dublin, North)	1,723
NATIONAL LEAGUE.	
Tench, G. (Dublin County)	354
McCabe, J. P. (Dublin County)	1,952
Magennis, J. (Carlow-Kilkenny)	2,275
Coleman, J. (Limerick)	424
Reddington, J. (Galway)	464
Hackett, B. C. (Dublin, North)	1,324
INDEPENDENTS.	
Byrne, Dd. (Dublin County)	1,066
Guinness, Mrs. (Dublin County)	1,835
Smith, J. A. (Limerick)	1,211
Quillinan, M. J. (Limerick)	2,081
Milroy, J. (Cavan)	822
Brady, E. (Monaghan)	729
Cahill, M. (Leix-Offaly)	1,158
Campbell, M. (Louth)	2,037
O'Malley, S. (Galway)	1,216
Neary, J. (Dublin, North)	1,245
FARMERS.	
Daly, F. J. (Cork Borough)	1,599
Corcoran, T. (Cork Borough)	2,461
Finerty, W. J. (Longford-Westmeath)	1,331
O'Brien, M. (Waterford)	1,480
Condon, W. (Limerick)	1,736
Kelly, T. W. (South Mayo)	1,075
Tuohy, P. F. (South Mayo)	1,417
Ronaldson, J. (Galway)	1,781
CLANN EIREANN.	
O'Hurley, J. (Longford-Westmeath)	380
Brett, P. J. (Longford-Westmeath)	583
Conlan, P. (Monaghan)	1,454
O'Shea-Leamy, Mrs. (North Dublin)	319
IND. FARMERS.	
Henderson, G. (Kildare)	979
Bergin, J. J. (Kildare)	1,409
SINN FEIN.	
O'Byrne, C. (Longford-Westmeath)	1,850
O'Connor, A. (Kildare)	1,287
Murphy, Charles (Dublin, North)	1,545

Mr. R. Briscoe, who stood as a Fianna Fail candidate for Dublin South, points out that his deposit was not forfeited, as he obtained over 2,600 votes, which is over the required one-third.

ELECTED WITHOUT REACHING THE QUOTA.

The following members of the new Dail were elected without reaching the quota:—

GOVERNMENT.	Votes.	Quota.
O'Connor, B. (Dublin County)	6,505	7,788
Egan, B. M. (Cork Borough)	7,040	7,540
Gorey, D. J. (C'low-K'kenny)	5,871	7,039
O'Mahony, J. G. (Wicklow)	5,644	6,053
Wolfe, G. (Kildare)	4,496	5,542
LABOUR.	Votes.	Quota.
Lawlor, T. (Dublin, South)	6,209	6,620
Broderick, H. (L'f'd-W'meath)	6,339	6,344
Lynch, G. (Galway)	4,380	5,775
Clancy, P. (Limerick)	5,901	6,670
NATIONAL LEAGUE.	Votes.	Quota.
Duffy, W. (Galway)	5,656	5,775
FIANNA FAIL.	Votes.	Quota.
McEntee, S. (Dublin County)	6,537	7,788
Kennedy, M.J. (L'f'd-W'meath)	5,262	6,344
Tubridy, J. A. (Galway)	5,441	5,775
Powell, T. P. (Galway)	5,366	5,775
FARMERS.	Votes.	Quota.
Garahan, H. (L'f'd-W'meath)	5,790	6,344

THE UNIVERSITIES.

COUNT TO-DAY.

At 9 o'clock last night polling closed in Dublin University and the National University of Ireland, and to-day the task of counting and segregating the votes will be entered upon.

In Dublin University there are four candidates for the three seats—viz., Mr. E. H. Alton, Sir James Craig, M.D.; Professor W. E. Thrift and Mr. Bolton C. Waller. The first three represented the University in the last Dail.

There are about 2,000 voters on the register. The ballot papers were issued on the 2nd inst., and had to be returned by post not later than 9 o'clock last night. The Returning Officer, Mr. M. W. J. Fry, will devote two days to the count, and the results should be available about midday to-morrow.

In the National University there are five candidate, Mr. McNeill, in securing the fessor Arthur Clery (Republican), Mr. P. McGilligan, Minister for Industry and Commerce (Government); Professor John McNeill (Government), Professor William Magennis (Clann Eireann) and Miss Agnes O'Farrelly (Independent). The third seat for the National University is held by Mr. Michael Hayes, who, as Speaker of the Dail, holds his seat without opposition.

There are 2,934 voters on the register, and at 9 o'clock last night, when the poll closed, roughly 2,000 ballot papers had been received through the post. The quota, therefore, will be about 650. Here the situation is interesting. It is taken for granted that Mr. McGilligan will head the poll, and that on his surplus will depend the chance of the other Government candidate, Mr. McNeill, securing the second seat.

Dr. Anderson, Returning Officer, will start the count at 10 o'clock to-day, and the result should be known this evening about 6 o'clock.

THE NEW DAIL AT A GLANCE.

* Denotes elected to the last Dail.

GOVERNMENT—45.

BECKETT, J. W. (Dublin, South).
BENNETT, G. C. (Limerick).
*BLYTHE, E. (Monaghan).
*BRODERICK, S. (Galway).
*BURKE, S. (Tipperary).
BYRNE, J. J. (Dublin, North).
*CONLON, M. (Roscommon).
*COSGRAVE, W. T. (Carlow-Kilkenny).
*CROWLEY, J. (Kerry).
DAVIS, M. (Mayo, North).
*DOHERTY, E. (Donegal).
*DOLAN, J. N. (Leitrim-Sligo).
*DOYLE, P. S. (Dublin, South).
*DUGGAN, E. J. (Meath).
*DWYER, J. (Leix-Offaly).
EGAN, B. M. (Cork Borough).
*FITZGERALD, D. (Dublin County).
FITZGERALD KENNY, J. (South Mayo).
*GOREY, D. J. (Carlow-Kilkenny).
HASSETT, J. J. (Tipperary).
*HENNESSY, M. J. (Cork, East).
*HENNIGAN, G. (Leitrim-Sligo).
HENRY, M. C. (Mayo, North).
*HOGAN, P. J. (Galway).
KELLY, P. M. (Clare).
LAW, H. A. (Donegal).
*LYNCH, F. (Kerry).
McDONOGH, M. (Galway).
McFADDEN, M. (Donegal).
*MULCAHY, R. (Dublin, North).
*MURPHY, J. (Louth).
*NALLY, M. M. (South Mayo).
*O'CONNELL, R. Limerick).
O'CONNOR, B. (Dublin County).
*O'DRISCOLL, Mrs. C. (Dublin, North).
*O'HIGGINS, K. (Dublin County).
O'MAHONY, D. G. (Wicklow).
*O'REILLY, J. J. (Cavan).
*O'SULLIVAN, Professor J. M. (Kerry).
*RODDY, M. (Leitrim-Sligo).
*SHAW, P. W. (Longford-Westmeath).
SHEEHY, T. (Cork, West).
*WALSH, J. J. (Cork Borough).
WHITE, V. J. (Waterford).
*WOLFE, G. (Kildare).

SINN FEIN—5.

*BRUGHA, Mrs. C. (Waterford).
*KENT, D. (Cork, East).
MADDEN, Dr. J. A. (Mayo, North).
*STACK, AUSTIN (Kerry).
*TRAYNOR, O. (Dublin, North).

FIANNA FAIL—44.

*AIKEN, F. (Louth).
BELTON, P. (Dublin County).
BLAYNEY, N. (Donegal).
*BOLAND, G. (Roscommon).
BOLAND, P. (Leix-Offaly).
BUCKLEY, D. (Kildare).
CARNEY, F. (Donegal).
*CARTY, F. J. (Leitrim-Sligo).
CLARKE, Mrs. T. (Dublin, North).
*COLBERT, J. (Limerick).
CORBY, M. J. (Cork, East).
CROWLEY, T. (Limerick).
*DE VALERA, E. (Clare).
DERRIG, T. (Carlow-Kilkenny).
*FAHY, F. (Galway).
FOGARTY, A. (Tipperary).
FRENCH, S. (Cork Borough).
HAYES, S. (Tipperary).
*HOLT, S. E. (Leitrim-Sligo).
HOULIHAN, P. (Clare).
KENNEDY, M. J. (Longford-Westmeath).
KILLILEA, M. (Galway).
*KILROY, M. (South Mayo).
*LEMASS, S. (Dublin, South).
LITTLE, P. J. (Waterford).
McCARVILL, P. (Monaghan).
*McELLISTRIM, T. (Kerry).
McENTEE, S. (Dublin County).
*MARKIEVICZ, Madame (Dublin, South).
MOORE, S. (Wicklow).
MULLEN, E. (South Mayo).
MULLINS, T. (Cork, West).
O'DOWD, P. J. (Roscommon).
*O'KELLY, S. T. (Dublin, North).
O'LEARY, W. (Kerry).
O'REILLY, M. (Meath).
O'REILLY, T. (Kerry).
POWELL, T. P. (Galway).
*RUTTLEDGE, P. J. (Mayo, North).
*RYAN, J. (Wexford).
*SMITH, P. (Cavan).
TUBRIDY, J. A. (Galway).
TYNAN, T. (Leix-Offaly).
VICTORY, J. (Longford-Westmeath).

NATIONAL LEAGUE—8.

COBURN, J. (Louth).
DUFFY, W. (Galway).
HORGAN, J. (Cork Borough).
JINKS, J. (Leitrim-Sligo).
KEATING, J. (Wexford).
McMENAMIN, D. (Donegal).
*REDMOND, Captain W. (Waterford).
RICE, V. (Dublin, South).

LABOUR—22.

ANTHONY, R. J. (Cork Borough).
BRODERICK, H. (Longford-Westmeath).
*CLANCY, P. (Limerick).
*COLOHAN, R. (Kildare).
*CORISH, R. (Wexford).
CULLEN, D. (Dublin, North).
*DAVIN, W. (Leix-Offaly).
*DOYLE, E. (Carlow-Kilkenny).
*EVERETT, J. (Wicklow).
GILL, J. F. (Leix-Offaly).
*HALL, D. (Meath).
*HOGAN, P. (Clare).
*JOHNSON, T. (Dublin County).
KEYES, M. (Limerick).
LAWLOR, T. (Dublin, South).
LYNCH, G. (Galway).
*MORRISEY, D. (Tipperary).
*MURPHY, T. J. (Cork, West).
O'BRIEN, W. (Tipperary).
*O'CONNELL, T. J. (Mayo, South).
O'SHANNON, J. (Wexford).
QUILL, T. (Cork, North).

INDEPENDENTS—11.

BRENNAN, M. (Roscommon).
*BYRNE, A. (Dublin, North).
*COOPER, Major R. (Dublin County).
*GOOD, J. (Dublin County).
*DALY, J. (Cork, East).
HASLETT, A. (Monaghan).
HEWSON, G. (Limerick).
*KEOGH, M. (Dublin, South).
*MYLES, Major J. S. (Donegal).
O'HANLON, J. F. (Cavan).
WOLFE, J. T. (Cork, West).

FARMERS—11.

*BAXTER, P. F. (Cavan).
*CARTER, M. (Leitrim-Sligo).
*DOYLE, M. (Wexford).
FALVEY, T. (Clare).
GARAHAN, H. (Longford-Westmeath).
*HEFFERNAN, R. M. (Tipperary).
HOLOHAN, R. (Carlow-Kilkenny).
O'DONOVAN, T. (Cork, West).
O'GORMAN, D. (Cork, East).
*VAUGHAN, D. (Cork, North).
*WHITE, J. (Donegal).

IND. REPUBLICAN—1.

*CORKERRY, D. (Cork, North).

WHAT MAY HAPPEN.

QUESTION OF A COALITION DISCUSSED.

FROM OUR POLITICAL CORRESPONDENT.

The question now exercising the public mind is what will happen when the new Dail assembles on the 23rd June.

Political circles are frankly befogged. The two outstanding facts in a puzzling situation are—(1) that by an overwhelming majority the people have once again declared their allegiance to the Constitution; and (2) that they are by no means satisfied with a Government recruited exclusively from Cumann na nGaedheal.

At the moment of writing the indications are that, while President Cosgrave will lead the strongest individual party in the new Parliament, the numerical strength of his constitutional opposition will make him dependent, for the maintenance of his administration, on the goodwill of some one or other of the groups composing the Opposition. Speaking at Kilkenny some two or three days before the poll, he declared that, unless he was returned with a party more than fifty strong, he would not form a Government. The inference generally drawn from that declaration was that, not merely would his party not take sole responsibility for the formation of a Ministry, but that also it would decline to join any other party in the creation of a Ministry. Whether the inference was accurate at the time hardly counts for a great deal now.

One of two things seems likely to happen. The first is a Government based on an accommodation between Cumann na nGaedheal and the Farmers' Party, and the second is a Government formed exclusively from its own ranks by either the Cumann na nGaedheal or the Labour Party. The prospect of the first appears more hopeful than the second, and the difficulties in the way of such an accommodation would be virtually negligible. There will be in the new Farmers' Party deputies like Messrs. Baxter and Heffernan who might drive a hard bargain, but the probability is that they will find themselves again in a minority.

The most important factor in the immediate "situation" is the attitude of Fianna Fail, the leader of which up to the day of the poll scrupulously refrained from saying anything that might dissolve the uncertainty of his post-election intentions. Probably one-half of his support was derived from votes cast for his followers in the genuine belief that, with or without the oath, they would enter the Dail if elected. It is of some interest to learn that in fact every Fianna Fail candidate immediately before the election signed a pledge that he, or she, would not take the oath. What they will eventually take or do will largely depend on the Government's handling of the situation during the next couple of weeks.

One thing about which there can be absolute certainty is their intention to make a "demonstration" at Leinster House when the new Dail assembles. Possessed of invitations from the Clerk to attend at his office for the purpose of subscribing the oath, they will, of course, be entitled to admission, but further than the Clerk's office they will not be permitted to go if they refuse to comply with the provisions of the Constitution.

By the conduct of the new and lawfully constituted Dail then their future course of action, it may be taken, will be largely influenced. If there is the probability of a stable Government, with the prospect of at least a year's term of office, nothing is more likely than a general "breakaway" from Mr. de Valera's leadership and the party pledge, and a resultant increase in the sitting membership of the Dail. Whether, having "taken the oath to break it," the secessionists could succeed in that purpose without precipitating another general election it is premature to discuss.

A COMPARISON.

	Members of Old Dail.		Elected to date.
Government	58	.....	45
Labour	15	.....	22
Farmers	14	.....	11
Independents	15	.....	11
National League	2	.....	8
Clan Eireann	2	.....	0
Constitutionalists	106	.....	97
Fianna Fail	22	.....	44
Sinn Fein	23	.....	5
Ind. Republican	1	.....	1
Anti-Treaty	46	.....	50
Total	152	.....	147

The Queen of the Belgians has purchased a painting of "The Mouth of the Thames," at the exhibition of Works of British Artists which is being held here.—(Reuter.)

SUMMARY OF THE NEW DAIL.

No. of Seats.	No. of Candidates.	CONSTITUENCY.	Govt.	N.L.	Lab.	Farmers.	F.F.	S.F.	I.R.	Ind'p'ts.
3	4	Dublin University	—	—	—	—	—	—	—	—
2	5	Nat. University	—	—	—	—	—	—	—	—
8	20	Dublin County	3	—	1	—	2	—	—	2
7	15	Dublin, South	2	1	1	—	2	—	—	1
8	19	Dublin, North	3	—	1	—	2	1	—	1
4	7	Cavan	1	—	—	1	1	—	—	1
5	11	Carlow-Kilkenny	2	—	1	1	1	—	—	—
5	11	Clare	1	—	1	1	2	—	—	—
5	15	Cork, Borough	2	1	1	—	1	—	—	—
5	14	Cork, East	1	—	—	1	1	1	—	1
3	7	Cork, North	—	—	1	1	—	—	1	—
5	13	Cork, West	1	—	1	1	1	—	—	1
8	14	Donegal	3	1	—	1	2	—	—	1
9	22	Galway	3	1	1	—	4	—	—	—
7	19	Kerry	3	—	—	—	3	1	—	—
3	11	Kildare	1	—	1	—	1	—	—	—
7	17	Leitrim-Sligo	3	1	—	1	2	—	—	—
5	11	Leix-Offaly	2	—	2	—	2	—	—	1
7	19	Limerick	1	—	2	—	2	—	—	—
5	16	L'gford-W'meath	1	—	1	1	2	—	—	—
3	8	Louth	1	1	—	—	1	—	—	—
3	7	Meath	1	—	1	—	1	—	—	—
3	8	Monaghan	1	—	—	—	1	—	—	1
4	8	North Mayo	2	—	—	—	1	1	—	—
4	12	Roscommon	1	—	—	—	2	—	—	1
5	13	South Mayo	2	—	1	—	2	—	—	—
7	19	Tipperary	2	—	2	1	2	—	—	—
4	12	Waterford	1	1	—	—	1	1	—	—
5	12	Wexford	—	1	2	1	1	—	—	—
3	6	Wicklow	1	—	1	—	1	—	—	—
152	375		45	8	22	11	44	5	1	11

"A CRITICAL TIME."

FIANNA FAIL VICTOR AND THE FUTURE.

FROM OUR OWN CORRESPONDENT.

CORK, Tuesday Night.

At the conclusion of the count in West Cork,

Mr. Murphy, the successful Labour candidate, proposed a vote of thanks to the returning officer and his staff, and said that he felt that the result of the election was a generous recognition of the policy the Labour Party stood for. "It may be," he said, "that we are going to have a critical time before us, and that the duties that we will be called upon to perform will be heavy, but I feel that all of us, no matter to what party we belong, will think of our country before party, and do what we think is best for the country and the people." (Applause.)

Mr. Mullins (Fianna Fail) said that he hoped the deputies elected for that constituency, in the trying time before them in the next six months, would work together with the object of getting a stable Government together and bring about unity between the twenty-six and the six counties. Fianna Fail could not, without forswearing their honour, undertake the task of running the country. The object of every Irishman was the establishment of stable Government, and West Cork had given a lead to the rest of Ireland. They would all meet together on a common platform, and he hopad the only interest that would sway them would be the interest of the people who had elected them.

Mr. T. J. O'Donovan said that he was not interested in politics, but was deeply concerned with the stability of the State, and he hoped that when the new Dail met, a solution of the present situation would be reached.

Mr. Wolfe supported the resolution and deprecated the politics which had been introduced, and mentioned that he was going into the Dail under unique circumstances. He was elected by the votes of the Catholics of the South, and he hoped that this would be an indication of better relations between North and South. To-day he felt that he would go to the Dail bearing a message from the extreme South to the extreme North of peace, unity, and kindly tolerance. There was only one boundary in Ireland—God's own boundary.

At the annual meeting of the Tandragee (Co. Armagh) Rural District Council, Major J. Edward Harden, D.L. (the outgoing Chairman) was re-elected to that position, and Mr. E. Magennis was appointed Vice-Chairman.

PARTY GAINS AND LOSSES.

	Gains.	Losses.	Nett Loss.	Nett Gain
Government	3	15	12	—
Labour	9	1	—	8
National League	7	—	—	7
Farmers	2	5	3	—
Independent	4	8	4	—
Clann Eireann	—	1	1	—
Fianna Fail	31	1	—	30
Sinn Fein	6	25	25	—

[In this table Mr. J. Cosgrave, an unsuccessful National League candidate, who sat in the last Dail, is reckoned as an Independent.]

GREAT BRITAIN AND EGYPT.

EFFECT OF EXCHANGE OF NOTES.

Reuter's Agency understands that, pending the receipt of the official text of the Egyptian reply, which has not yet been received in London, it is not felt to be possible to give any considered opinion regarding its contents. The general impression in responsible circles, however, is that the Note clarifies some of the obscurities existing in the first Note, and may form the basis of a provisional agreement.

It is believed that the exchange of Notes between the two Governments has afforded an unquestionable proof of the determination of the British Government to maintain the efficiency of the Egyptian Army, and has thus gone a long way towards achieving this object.

It must not be supposed, however, that now that a provisional agreement is in sight, the British Government will remain inactive. The question of the organisation of the Egyptian Army is one of paramount importance to the British Government, which will continue to use every effort to arrest the tendencies which have aimed at undermining British control.

BUSY TIME FOR THE POST OFFICE.

1,500,000 ELECTION ADDRESSES DELIVERED IN DUBLIN.

Roughly, one and a half million election communications were posted in the Dublin electoral divisions during the general election, and the collection and disposal of these gave a busy time to the Dublin postal officials.

The election communications were all delivered on or before the 8th June, with the exception of a few thousand posted late on that date, which were delivered on the morning of the 9th. The expeditious way in which this additional volume of work was disposed of reflects great credit on the Dublin postal staff.

FOR THE TREATY.

MR. O'HIGGINS ON THE ELECTION RESULTS.

Mr. Kevin O'Higgins, in an interview yesterday with an "Irish Times" representative, said:—

For the third time within five years the electorate, by a two to one majority, has declared for the maintenance of the Treaty and the Constitution. It is, of course, unsatisfactory that the Government Party returns to the Dail with its numbers reduced by nine or ten, and that the anti-Treaty parties, which held 46 seats at the dissolution, now seem likely to hold 50. Whatever of insecurity and instability is inherent in that result is the joint gift to the State of the National League, the Farmers' Union, and the Independent candidates. The strength behind the Treaty in the country was challenged by sectional interests and ambitious individuals.

It is true that the great majority of these candidates disappeared at an early stage of the count, but in their efforts to secure election they vilified the Government to such an extent that on their elimination the preferences of those who supported them did not pass to Government candidates. Before the foundations of the State had set the process of political disintegration commenced, and support was diverted from the party which was the main bulwark of the Treaty and the Constitution.

Yet we were doing the work of the people. We were completing land purchase and organising the agricultural industry; we were harnessing the Shannon and draining the Barrow; we had introduced the beet sugar industry; housing, road improvement, and arterial drainage were being attended to, and in four years taxation had been reduced by more than a third. But Captain Redmond felt himself a congenital leader, and the Farmers' Union rejected fusion, and Independent candidates were ambitious, and thereby hangs a tale. I trust that it will not prove too sorrowful a tale. Whatever it proves to be, it was written by the electorate on the 9th of June—positively by those who voted, negatively by those who abstained.

LABOUR PLEASED.

MR. JOHNSON'S DEFENCE OF PROPORTIONAL REPRESENTATION.

Mr. Thomas Johnson, T.D., Leader of the Labour Party, in a statement to the *Irish Times* yesterday, said:—

"The results of the election are satisfactory to the Labour Party, and have fulfilled our expectations of the probabilities. We calculated upon winning 24 seats, and we have actually got 22.

"Some people have deduced that the vote in the elections is testimony against proportional representation, but that seems to be utter nonsense. If there had been only two parties in the field and single member constituencies, the reaction against the Government would have found expression in a vote for Fianna Fail, and would have given Mr. de Valera a party of 100 or thereabouts."

(A FULL ANALYSIS OF THE RETURNS APPEARS ON PAGE 5.)

FIANNA FAIL TO CLAIM SEATS.

A STATEMENT BY MR. DE VALERA.

The following statement was issued last night by Mr. de Valera:—

The only party which accepted the challenge of Fianna Fail and fought for imposing the oath of allegiance to England was the Free State Government Party. That party has suffered a signal defeat.

The attempt to misrepresent the system of proportional representation, and to count as anti-Republican and in favour of the imposition of the test oath all parties other than the official Republican Parties, is characteristically unscrupulous. Did a farmer who voted for a Farmer candidate because he approved of his agricultural policy, or a trades unionist who voted for a Labour candidate because he desired parliamentary representation for official Labour, cease forthwith to be a patriot or a democrat, and become an upholder of the anti-national penal code which disfranchises one-third of all the people? Are we to conclude that, because the Farmers secured only 11 representatives, the remaining 141 are anti-Farmer, or that because Labour secured only 22 representatives that 130 are anti-Labour? It is absurd.

Republicans recognise no opponents save the Imperialist Party, and this party they have defeated in the teeth of immeasurable difficulties—a youthful organisation founded less than thirteen months before the day of the poll, the enforced exile of the majority of its young adherents, the terrorisation of the electorate by repeated threats, and the unscrupulous campaign of calumny conducted by its opponents and broadcasted by a unanimous pro-Government daily Press.

The issue between Fianna Fail and the Free State Government Party has been decided. It is now evident that, if a referendum were held instead of a proportional representation election, if the single issue of the oath were put before the people, this infamous penal legislation would be repudiated by an indignant nation.

The Imperialists, of course, want a partitioned Ireland and a disunited Irish people—an Ireland at England's mercy. They want the Gael outlawed and disfranchised in the twentieth century as he was for two centuries before Catholic Emancipation. But Fianna Fail was founded on faith in the Irish people and belief in their desire to be free, and confidence that their spirit and their courage would finally assert themselves. Fianna Fail is more than ever convinced that its faith will be justified.

In accordance with the mandate given to them, the Fianna Fail deputies will claim their seats. The people will not tolerate their being barred by the imposition of this penal oath, and, once the elected representatives of the people are free to meet together in a common assembly, a people's Government strong enough to save Ireland and rid her of the despondency and decay of the last five years can immediately be formed. We are ready.

From to-day, when the first part of the English Merchandise Marks Act of last year is put into operation, imported goods can no longer be sold in the United Kingdom under a British name or trade mark.

D'OISY FLIGHT DISASTER.

GREAT EXPLOSION OF PETROL.

PLANE RUINED BY FLAMES.

AIRMEN'S NARROW ESCAPE.

FROM REUTER'S CORRESPONDENT.

PARIS, Tuesday.

Captains Pelletier D'Oisy and Gonin took off perfectly at Le Bourget, accompanied by another plane, on their attempt to make a non-stop flight to India, but they had great difficulty in rising, and, owing to the stormy atmospheric conditions, Captain Pelletier D'Oisy decided to land at the first possible opportunity.

He had to fly, however, for two kilometres as low as thirty-two feet from the ground before he reached a large cornfield one kilometre from the little town of Gonesse, on the main north road. The landing was excellent, and the machine taxied along the field for twenty yards.

Suddenly the landing wheel collapsed. Pelletier D'Oisy shouted "Look out," and both he and Gonin jumped out as the five thousand litres of petrol exploded. The machine was immediately ablaze.

The airmen crawled clear and rolled in the wheat to extinguish the flames, which had already caught their clothes. It was an extraordinary escape. Captain D'Oisy had his hair singed and one hand slightly burned, and Captain Gonin had his moustache and eyebrows burned.

TAKING BACK THE NEWS.

Captain Gonin made frantic gesticulations to the accompanying plane, which later, after seeing that Captains D'Oisy and Gonin were safe, flew back to Le Bourget to give the good news to their wives, who, from the Le Bourget Aerodrome, had been terrified spectators of the burning of the plane.

At the first sight of the flames scores of aeroplanes had set out from Le Bourget, and cars and motor ambulances took the road at full speed. The relief at finding the airmen safe and sound can well be imagined.

The airmen, regretfully leaving the *débris* of their machine in the field, motored back to Le Bourget and thence to Paris.

It is noteworthy that to-day's meteorological bulletin was distinctly bad, announcing stormy weather and unfavourable winds. Pelletier D'Oisy started, none the less, such was his eagerness to get ahead of Flight-Lieutenants Carr and Mackworth. His first inquiry after the accident was how soon he could obtain another machine.

LATE NEWS.

THE SITUATION IN CHINA.

YANG SEN'S DEFEATED TROOPS.

The Special Correspondent of *The Times*, telegraphing from Shanghai, under date June 14th, states:—The military situation with regard to Hankow appears to have undergone a sudden change. Yesterday it was reported that Hankow was making preparations to meet an attack by the troops of Yang Sen, the ruler of Szechwat on the Han River front, north of Hankow. To-day a telegram from Shasi—on the Yangtze, over 200 miles above Hankow—reports Yang Sen's arrival there, while another telegram received from Ichang—on the river above Shasi—states that all available craft have been hastily sent to Shasi to bring back Yang Sen's defeated troops.

Tang Sung Chi, the Hankow General, who has been operating in Honan, was expected to return to Hankow yesterday, where the remnants of three armies have arrived in the past few days. Great indiscipline is reported amongst the slightly wounded and convalescent soldiery.

PANIC IN MOSCOW.

STATE OF SIEGE MAY BE PROCLAIMED.

FROM REUTER'S CORRESPONDENT.

WARSAW, Tuesday.

It is reported here that a state of "strengthened military protection" has been proclaimed in Moscow, and that a state of siege is expected there. Crowds of foreigners are leaving the town, but the Soviet authorities are refusing to grant passports to their own citizens. The population is panic-stricken. A severe censorship has been imposed upon the Press, and even private telegrams are not accepted.

THE "RED" EXECUTIONS.

MEMORIAL SERVICE IN RIGA.

FROM REUTER'S CORRESPONDENT.

RIGA, Tuesday.

A special Service in memory of Prince Dolgorukok and the other persons executed last week by order of the Soviet Government was held at the Russian Cathedral in Riga to-day. The church was crowded.

TO-DAY'S INDEX.

	Page.
LEADING ARTICLES:	
The New Dail	6
Belgian Agriculture	6
Trinity Week	6
Jerome K. Jerome	6
GENERAL:	
Bankruptcy Laws	4
Broadcasting Programme	4
Discussing Gas Meters	4
Commercial Use in the Free State	5
D'Oisy Flight Disaster	7
Dublin District Court	7
Free State Enlistment Reports	11
General Assembly	4
Government Head the Poll	7
Legal Diary	5
Milky Meter Cycle Accident	5
U.S. Markets	6
FINANCIAL NEWS AND MARKETS	10-11
SPORTING NEWS	13-16

MARCONI CAPITAL REDUCTION.

PETITION ALLOWED TO STAND OVER.

A petition for the confirmation of the reduction of the capital of Marconi's Wireless Telegraph Co., Ltd., came before Mr. Justice Eve in the Chancery Division, London, yesterday.

Mr. Wilfred Greene, K.C., who appeared for the company, stated that the petition was opposed. They had just received a lengthy affidavit from a shareholder who was represented by Sir Allison Richardson, and they required time to answer it, subject to the judge's sanction, if it had been arranged that the petition should stand over for a fortnight.

The Judge—Very well.

Mr. Greene—My opponent has given notice to cross-examine Senatore Marconi and Sir Gilbert Garnsey, two deponents who have made affidavits in support of the petition. I do not know whether you will be disposed to fix a day for the hearing. Senatore Marconi is out of the country, and will not be back until Monday week. If you adjourn it for a fortnight we could then apply to fix a day.

Mr. A. P. Pennell said that he also appeared to oppose the petition.

The Judge—I am not going to adjudicate upon it to-day. It seems necessary that it should stand over.

Sir Albion Richardson, for the holders of 471,000 ordinary shares and for debenture holders, said that he had also given notice to cross-examine two witnesses.

The Judge said that there would be an adjournment for a fortnight, and he would then try to fix a day for the hearing convenient to everyone.

MAYO MOTOR CYCLE ACCIDENT.

CORONER CONDEMNS PILLION RIDING.

The practice of pillion riding was condemned by Coroner Burke at the inquest, at Ballaghadereen on Monday evening, on Patrick Monaghan, insurance agent, and Patrick Loftus, chemist's apprentice, who died that morning as a result of injuries received when a motor cycle which they were riding collided with a motor car, driven by Tom Flannery, Ballaghadereen, at Tonroe Bridge, near the town on Sunday evening.

The jury returned a verdict of "accidental death," and exonerated the driver of the car.

Joseph Coleman, who was one of four men sitting on the roadside at the scene of the collision, gave evidence that he saw a motor car crossing the bridge in the centre of the road, and a motor bicycle coming from the opposite direction, about twenty yards away, on the wrong side of the road. The car was going slowly, and the bicycle was going faster. No horn was sounded by either party. The car swerved to its right side, and the motor cycle struck a front wheel when at least one wheel of the car was on the grass margin.

Both men were thrown from the machine. Loftus's head hit the top of the car, and Monaghan fell under the bicycle.

If the motor cycle was on its proper side, the witness declared, the collision would not have occurred. Bushes, he added, obscured the view at the point.

Thomas Flannery, the driver of the car, elected to give evidence after being cautioned. He stated that when he reached the bridge he was travelling at about twelve miles an hour, and the motor cycle was about fifteen yards away when he saw it. When he saw the cyclists bearing down on him he swerved in on the grass margin, but the men did not get clear. The cycle was on the wrong side.

The evidence of Dr. Duffy, and Dr. Coen showed that Monaghan had deep wounds on the face and a broken collar-bone. Loftus sustained an extensive fracture of the skull, the brain being lacerated.

The jury having returned their verdict,

The Coroner said that pillion-riding should be condemned, and he hoped that the new Dail would pass a law prohibiting the practice, which was absolutely dangerous.

OFFICER CHARGED WITH MURDER.

TRIAL OF LIEUTENANT DUFFIELD.

FROM REUTER'S SPECIAL CORRESPONDENT.

GIBRALTAR, Tuesday.

Considerable interest has been aroused here by the trial of Lieutenant A. C. Duffield, of the 2nd East Surrey Regiment, on a charge of murdering his Colonel, Lieutenant-Colonel J. S. Fitzgerald, on April 7th last. The trial opened at the Supreme Court at 11 o'clock this morning, before Sir Sydney C. K. F. Netalton, Chief Justice of Gibraltar.

Counsel for the defence are the Hon. A. C. Carrara, K.C., J.P.; Mr. A. B. M. Serfaty, and Mr. Sergius P. Triay, LL.B.

The Attorney-General, Captain M. H. Anderson, C.B.E., K.C., is prosecuting on behalf of the Crown. Mr. A. Verano is also appearing for the prosecution.

It is pointed out that there has been no trial on a capital charge in Gibraltar since 1896, and the trial is also of unusual interest in England, as it is over 50 years since an officer of the British Army has been charged with shooting his superior officer.

So strict was the supervision of the police this morning that, although many people attempted to secure admittance, the Courtroom was not crowded.

At the outset, the Judge addressed the Court, and gave a summary of the case. After an absence of an hour and a quarter the Grand Jury returned a true bill.

The Attorney-General then presented the Governor's authority to try the accused by civil court.

Lieutenant Duffield, who looked calm, but pale, pleaded not guilty.

The Attorney-General narrated the circumstances of the case to the jury, and said that the only possible defence was that of insanity.

The first witness, Mr. John Cochrane, Chief of Police, was then called, and repeated the evidence of arrest.

Sergeant-Major Torah, Royal Engineers, the next witness, also repeated his previous evidence, showing that the room in which the shooting occurred had one window, 6 feet 10 inches from the ground, with a ledge under the window, 3 feet from the ground. It would be impossible, he said, to fire through the wall, which was 4 feet thick.

Both witnesses were cross-examined.

Lieutenant Dowling, the Adjutant, was called, and was examined by the Attorney-General. He repeated, word for word, his previous evidence. A copy of the battalion order of summons before the Audit Board was produced. Witness stated that a copy had been despatched to the prisoner, but he was unable to swear that it had been received.

Counsel for the defence objected at this point, and the Attorney-General withdrew the question.

Cross-examined for the defence, the witness admitted that the accused had access to ammunition. Owing to the low strength of the battalion, training facilities were very difficult.

The audit reports for December, 1924, June, 1925, December, 1925, June, 1926, showing credits of £117 12s. 4d., £145 13s., £184 18s. 11d. and £210 8s. 1d. were produced, and also an affidavit from Lloyds Bank, Jersey, showing credits for the same periods as: £94 15s. 3d., £90 7s. 5d., £56 1s. 5d., and £95 9s. 5d., the accounts being closed on May 2nd with £22 14s. The net result was that in lieu of £300 only £40 was forthcoming.

Mr. Giraldi, chief accountant of Barclays Bank at Gibraltar, identified a certificate showing the credit balance for the Rifle Club on April 11th at £18 14s.

The Court adjourned until 11 o'clock to-morrow.

DUBLIN WORKERS' COUNCIL.

The following resolution was passed at the Council meeting of the Dublin Workers' Council:—

"That the Dublin Workers' Council congratulate the Irish Labour Party on the successes achieved at the recent general election. This success is all the more gratifying to us inasmuch as three of the successful candidates—Alderman William O'Brien, Alderman Thomas Lawlor, and Denis Cullen—are active members of the Council."

ROYAL ASCOT.

BRILLIANT GATHERING ON THE HEATH.

Royal Ascot, glorious in its traditions and its memories, opened yesterday in full splendour. There was no sign of a break in the weather, and the great throng that filled the famous heath presented a spectacle as picturesque and as brilliant as any of its predecessors. Society was there in its thousands, and fashion wore its proudest and gayest garbing.

The London-Ascot road, thirty-odd miles long, had its streams of motor cars all the morning. Many other vehicles also carried their merry parties, while trains left Waterloo at frequent intervals packed with racegoers and Ascot enthusiasts; but there was perfect order everywhere.

THE ROYAL PROCESSION.

The King and Queen covered part of the way from Windsor Castle, and, reaching the course at about one o'clock, changed into an open carriage. The Royal procession consisted of seven carriages, and, with the King and Queen, the Prince of Wales and Prince Henry rode in the first one. In the second were Princess Mary and Viscount Lascelles and the Duke and Duchess of Beaufort, and in the others the Duke of Portland, the Marquis and Marchioness of Crewe, the Earl and Countess of Dalkeith, the Earl and Countess of Granard, the Earl of Lucan, the Dowager Countess of Airlie, Lady Mildmay, Lady Algernon Gordon-Lennox, the Earl of Durham, Viscount Molyneaux, Lady Cynthia Colville, the Hon. Ursula Lawley, Lord Mildmay and Sir Henry Stonor.

As the procession passed the stands the cheering was loud and long and the reception to the King and Queen was remarkable for its warmth and enthusiasm.

The Queen wore blue, Princess Mary pink, in a soft rose tone, and Lady Patricia Ramsay, with whom Princess Mary spent most of her time on the Royal stand, had a patterned georgette frock of salmon pink.

The King was unlucky this year in the Queen Mary Stakes, a race that he won two years ago. His filly, Scuttle, got into a scrimmage about half-way, but then made up ground, to be beaten only by a neck.

DISTINGUISHED VISITORS.

Ex-King Manuel and Donna Augusta Victoria were in the Royal stand, and the Duke of Connaught had a large party from Bagshot Park with him there also. Other distinguished people present were Princess Paul of Serbia, Princess Arthur of Connaught, the Countess of Carlisle, Lady Victoria Bullock, Lady Stanley, Mrs. Baldwin, Lord and Lady Derby, Lady Hillingford, Mrs. George Lambton, Mrs. Vanderlaur Beatty, the Countess of Bradford and Lady Diana Bridgeman, Lady Joynson Hicks, the Aga Khan, the Marchioness Curzon of Kedleston, Mrs. Hilton Philipson, Lady Glentanar, Lord Durham, Lord Stanley, and Viscount Churchill.

THE DRESSES.

The dress surprises planned by the dressmakers during the past few days have taken more or less the same form. The general wear at Ascot this year was a flowered chiffon or crepe-de-chine dress and a large hat. An early arrival, who provided an exception to the flowered frock rule, had decided on a reptilian scheme. Her lizard dress, patterned green and blue with dashes of yellow, may not resemble nature's work very closely, but it has won much attention for its owner. Some women prefer long wands to parasols, but the parasols were very numerous, and usually very charming. One frock was of orange silk fringe, and another of emerald green Georgette. A cavalier cloak of Chartreuse green was collared in black velvet, while another striking gown was a shaded rose petal Georgette dress.

Mrs. Baldwin was wearing a blue silk; Miss Betty Baldwin a floral dress. The Duchess of Norfolk, in black and white, was with Lady Rachel Howard in beige crepe-de-chine. The Duchess of Portland was in black and white, the Duchess of Roxburghe in shaded fuchsia colour, and the Duchess of Buccleuch wore a wine-coloured scalloped chiffon cloak over a white gown. The Marquessa Merry Del Val wore Oriental-patterned crepe-de-chine. The Lady Mayoress, Lady Blades, was in salmon pink, with her two daughters dressed alike in white; Lady Mond in black; Lady Weldon in a floral dress; Lady Domville in beige.

Mrs. Edward Le Bas wore a feather-trimmed hat with a beige lace gown. Baroness Burton wore a dark dahlia-coloured Georgette. Lady Lonsdale had a fawn coat embroidered in red and pewter. The Marchioness Curzon of Kedleston wore a beige Georgette with a close-fitting hat. Lady Patricia Ramsay had a gown with a floral pattern. Lady Bridget Parsons was in black; Lady Blandford wore a black outfit with a spotted coloured lining; Baroness Robin d'Erlanger was in black. Grace Lady Newborough was wearing a grey beige gown. Lady Mary Ashley Cooper was in printed crepe-de-chine, and Lady Joan Verney in pink, with a crinoline hat to match.

The Duchess of Beaufort wore navy blue. Ex-Queen Augusta of Portugal wore pretty chiffon in tones of beige and pink and a fur-trimmed velvet hat to match. Princess Arthur of Connaught wore brown and beige printed chiffon, with a golden-brown hat. Lady Granard wore beige chiffon with a flounce of black lace. Lady Helena Gibbs had a canary-yellow hat and bright blue dress. The Dowager Lady Airlie wore a black net coat over her white dress.

IMPERIAL PARLIAMENT.

TRADE UNIONS BILL.

COMMITTEE STAGE CONCLUDED.

FROM OUR PARLIAMENTARY CORRESPONDENT.

WESTMINSTER, Tuesday.

The House of Commons was very quiet this afternoon, and the question period was very short, there being only a score of requests for information.

The last day's discussion in Committee on the Trade Unions Bill proved to be one of the most interesting. The principal feature was an attempt on the part of Sir Leslie Scott and one or two other Conservative members to provide machinery which would, it was hoped, do away with strikes altogether by setting up a conciliation board to which trade disputes would be referred. An important provision was one which made it illegal to declare a strike or cause a lock-out prior to or pending reference to the board. The proposal was embodied in a lengthy schedule which Sir Leslie Scott proposed to add to the bill, and it was described by its author as "an attempt to add something constructive to the industrial arrangements for settling disputes."

THE CANADIAN ACT.

In this country, he said, there was no legislative prohibition of a stoppage of work during conciliation proceedings. In Canada there had been in existence for twenty years the Lemieux Act.

Mr. Clynes's comment on the proposal was that, if the Government really had in mind the question of industrial peace, they might well have approached it somewhat in the terms of the amendment. They had, however, instead, produced a Bill which was the very antithesis of the spirit of conciliation.

Mr. Lloyd George remarked that he could well understand the objection of Mr. Clynes to the introduction of a clause of this kind in a bill which, candidly, was of a very provocative character. Any attempt to make strikes illegal was bound to fail. What they really wanted was some machinery which would force the parties to come together before a body which had their confidence. He agreed that, if possible, some means for conciliation should be incorporated in the Bill.

Sir Alfred Mond supported the amendment.

COMMITTEE OF INVESTIGATION.

Sir A. Steel Maitland offered to see that a Committee of Investigation was set up, if it was generally desired. A Labour member asserted that it was all due to the action of the mine-owners; but Lady Astor attributed the blame to Mr. Cook.

Sir Leslie Scott withdrew his amendment, and the Committee stage was concluded.

SKERRY'S COMMERCIAL COLLEGE.—10, Harcourt street, Dublin.—Over 750 Certificates in Shorthand, Typewriting and Book-keeping gained since January, 1925. Day and Evening Classes. Prospectus free.—(Advt.)

£20,000 IN DEBT.

BACKWARD POSITION OF WEXFORD PORT.

Messrs. H. B. O'Hanlon, solicitor (Chairman), and M. Deegan, of the Ports and Harbours Tribunal, held a sitting at Wexford on Tuesday, at which evidence on the condition of Wexford Harbour and the finances and the administration of the Harbour Board was given by members and officials.

Mr. John White, Secretary, gave evidence of the procedure in connection with the election of members of the Board. One of the members was the Mayor of Wexford, by virtue of his office. Others were a member of the Wexford Corporation—Mr. R. Houston, the Chairman, who was a Customs official—and Captain J. Boyle, the Vice-Chairman, who represented the Ministry of Industry and Commerce.

There had been no election of members by voting for some time, as it was possible only to get people to sit on the Board when they were asked by him or members of the Board. Notices of vacancies appeared in the Press and were announced by posters.

Alderman Corish, Mayor of Wexford, intervening, said that it should be made clear that it was not the fault of the Commissioners that there had been no contested election for some time, as it was difficult to get people to come forward for election on account of the financial position of the Harbour Board.

NO LIVE STOCK SHIPMENTS.

The witness, continuing, said that within the past five years the Parliamentary electors had not taken any interest in the Harbour Board affairs, and made no effort to appoint representatives.

There was no shipment of live stock from the port now that the trade was being done from Waterford. As far as he knew, no live stock was shipped from Rosslare Harbour agricultural produce and farming implements and machinery were conveyed by rail from the district. Large quantities of malting barley were sent to Dublin from Wexford by sea and also by rail.

The present revenue of the Board was not sufficient to meet expenditure. A sum of £21,430 10s. 11d. was due to the National Bank by the Board, and he did not think that there was any prospect of it being reduced.

Replying to Mr. Deegan, the witness said that it was hoped that the quay would be cemented through a grant from the Roads Department. Attempts made to get the Corporation to take over the maintenance of the quay had been unsuccessful.

STATE AID WANTED.

Mr. R. Houston, Chairman of the Harbour Board, said that they could not get the class of men they required to become members of the Board. It would do good, in his opinion, for harbours generally if the Government considered it advisable to change the constitution of harbour authorities by placing them under existing public bodies, such as County Councils.

The Board should get State assistance. Wexford was a natural harbour, and it required financial aid to improve it. Dredging was essential to encourage larger tonnage, and if that were done the port would become the port of the South and South-east of Ireland—between Waterford and Dublin, and there would be a possibility of developing a cattle trade.

DEBT TO BANK.

Dealing with the finance of the Board, the witness said that they had been unable to pay the interest on money advanced by the National Bank, and on one occasion, when they sold a tug for £7,000, which was delivered in London, the National Bank collected the amount, which they set against the Board's debt. The Board's deposits were then transferred to the Bank of Ireland. Subsequently the inspectors of the National Bank met the Board, and undertook (in writing) not to touch their deposits if made with their bank. There was a written agreement to pay the bank £200 annually in acknowledgment of the debt. That payment was continued until recently, and was being deferred pending the result of the sitting that day.

In the event of State assistance he would be in favour of a winding up of the accounts of the harbour authorities.

Mr. J. P. Reihill, local manager of the City of Cork Steam Packet Company, and a member of the Harbour Board, stated that his company were pressing to have the harbour dighted, so that vessels could enter and leave at night. The company also felt that the revenue which was derived by the Board from them should be expended on providing facilities for shipping, instead of having it spent on the maintenance of the quay roadway. The revenue to the Board from his company would be between £1,500 and £2,000.

Mr. J. Elgee, Solicitor to the Board, explained, in connection with the indebtedness to the National Bank, that, so long as the Board could not show a surplus of revenue over expenditure, the bank could not appoint a receiver.

DISTRESS SIGNALS IN QUEBEC.

STRICT LOOK-OUT FOR NUNGESSER.

QUEBEC, Tuesday.

Mysterious distress signals in the form of flares were seen from the Forestry look-out at St. Germain township, on the Saguenay River, Northern Quebec, on Sunday evening, at about 8 o'clock, leading to the supposition that they may have been fired by Captains Nungesser and Coli.

The flares were seen by four persons in the mountains, some miles north of St. Germain, in a district where it is extremely unlikely that there would be anybody except trappers and Indians. The flares are reported to be of a modern type. Indians and trappers would customarily have used wood fires as distress signals.

It is regarded as possible that the missing aviators may be lost in the remote forests after making a forced landing.

The Quebec Government will spare no effort to secure more information, and all Forestry employés in the North country have been wired to keep a very strict look-out. Further news is expected to-day.

The distress signals are reported as being sent up every three minutes.

FRENCH COAL EMBARGO.

NEGOTIATIONS PROCEEDING.

PARIS, Tuesday.

Negotiations between the British Embassy and the French Government in connection with the French coal embargo are proceeding actively. The embargo came into force on June 10, but licences for the importation of all classes of British coal into France are being given very freely, covering deliveries for this and the next two months. There is greater difficulty about obtaining licences for railway coal than for other grades, but the licenses which have been given include some railway coal.

Note.—The districts in Great Britain chiefly affected by the decree introducing the system of licences for the importation of coal into France are South Wales and Durham. The decree, which is designed to help the French mining companies, has met with a great deal of opposition in France itself, both among coal importers and the larger coal-consuming industries.—(Reuter.)

THE LATE MR. WILLIAM MURDOCH.

The death of Mr. William Murdoch, Peace Commissioner, which occurred at his residence, 5 Belgrave road, Rathmines, after a prolonged illness, has removed one who was very popular in Dublin. Sixteen years ago he came to the city to join the firm of William Montgomery and Son, Suffolk street, and soon he became one of the leading insurance assessors and valuers in Ireland. In 1921 Mr. Murdoch started business on his own account, with Mr. Andrew Thornton, and since then he had enjoyed the confidence of the insurance companies that entrusted him with the adjustment of claims.

The representative funeral to Mount Jerome Cemetery yesterday was a fitting tribute to his memory and an indication of the widespread sorrow and sympathy caused by his death. Mr. Murdoch leaves a widow and three children.

GOLF.

THE BANKERS' CUP.

ULSTER WINS THE FINAL.

For the second year in succession the Institute of Bankers' Cup was yesterday won by a team representing an Ulster bank. Twelve months ago the Belfast won the final, and in the deciding match at Dollymount yesterday Ulster defeated Provincial by 4, 3.

Played on club handicaps, the matches in the semi-final and final rounds were most interesting and productive of several surprises. On paper National had all the appearance of being the stronger team, but they went down badly, Ulster winning easily. A. E. Todd, of the Knock Club, had the advantage of a stroke from E. F. Kilduff, and the latter, being caught off his game, was beaten 3 and 2. National's second man, D. O'Reilly, had to concede three strokes to H. P. Sinclair, and was beaten by the same margin, and, with the three bottom players on the Ulster side rising to the occasion, Ulster won by five matches to two.

T. W. Pyper and J. S. Kerr gave Royal a good start against Provincial, Pyper winning on the nineteenth from J. O. Smith, and Kerr on the home green by 2 up from W. A. Tucker; but, with Royal leading by three matches to one, the last three Provincial players came to the rescue and pulled the match out of the fire.

In the final Todd lost to the Provincial leader, Smith, by 4 and 3, but R. H. Sinclair balanced matters by a 2 and 1 win from Tucker, and when J. J. McCabe gave Ulster a lead of one match the position was extremely interesting. Equal with two wins each out of four matches, the finish was very close; but G. E. Nelson and E. H. MacCabe won their matches for Ulster and made victory certain.

SEMI-FINALS.

ROYAL.		PROVINCIAL.	
T. W. Pyper (5)	1	J. O. Smith (4)	0
J. S. Kerr (5)	1	W. A. Tucker (4)	0
F. N. Castel (6)	0	E. H. Colhoun (7)	1
E. J. Breslin (9)	1	M. B. Erskine (6)	0
C. E. Taylor (9)	0	R. W. Creed (9)	1
J. M. Howard (10)	0	G. H. Craig (10)	1
E. S. Phillips (10)	0	St. J. Ruttledge (10)	1
	3		4

NATIONAL.		ULSTER.	
E. F. Kilduff (1)	0	A. E. Todd (2)	1
D. O'Reilly (3)	0	H. R. Sinclair (7)	1
H. G. Moore (4)	1	M'Cabe (8)	0
A. J. Kilduff (4)	1	F. Alexander (10)	0
E. Telford (4)	0	G. E. Nelson (11)	1
E. F. Butler (7)	0	H. MacCabe (12)	1
B. S. Sandys (9)	0	J. D. Robinson (12)	0
	2		5

FINAL.

PROVINCIAL.		ULSTER.	
J. O. Smith (4)	1	A. E. Todd (2)	0
W. A. Tucker (4)	0	H. R. Sinclair (7)	1
E. H. Colhoun (7)	0	J. M'Cabe (9)	1
M. B. Erskine (6)	1	F. Alexander (10)	0
R. W. Creed (9)	0	G. E. Nelson (11)	1
G. H. Craig (10)	0	H. MacCabe (12)	1
St. J. Ruttledge (10)	1	J. D. Robinson (12)	0
	3		4

CLUB NOTICES AND REPORTS.

PORTMARNOCK.—The Veterans' Cup (open to golfers over 50 years of age and members of a recognised golf club in Ireland) will be played for to-morrow. Club waggonette will meet 9.30, 10.25, 1.0, 3.30 and 5.0 o'clock trains from Amiens street at Sutton, also 2.0 o'clock train to Portmarnock.

DUBLIN UNIVERSITY.—The captain's prize. Result—R. P. O'Neill, 174 (30), 144; D. F. Walsh, 155 (10), 145.

MILLTOWN.—To-day — Open Week. Men's singles, 18 holes, strokes. Handicap limit, 18. Draws from 10.30 to 2 p.m.

DUBLIN INSURANCE.—The inter-office foursome stroke competition will be played over the Grange (Rathfarnham) course, by kind permission, to-morrow, commencing at 3 o'clock sharp.

WOODBROOK.—Wednesday Cup, 18 holes, heavy. Saturday next—Vice-President's prize (M. J. Purcell, Esq.), 18 holes, strokes.

CASTLE.—Ladies' Branch—Friday, 10th—Semi-open Scotch bogey foursomes—1st, Miss Strahan and Mrs Fawcett, all square; 2nd, Mrs Norton and Miss Short; Mrs. Sinton and Mrs. Hamilton, 1 down; Mrs. Norton and Miss Short, all square on second nine, win the prize presented by F. J. M'Fadzean, Esq., captain of club, postponed from 17th June to 22nd June. Draws 10.30, 11, 2, 2.30.

FOXROCK.—Commencing Friday next, 17th, President's prizes, mixed foursomes, match play. Arrange partners. Entries close at 6 p.m. to-day. Not less than one week will be allowed for each round. Draw will be published in to-morrow's *Irish Times*. Saturday next—Royal Exchange Challenge Cup, 18 holes, strokes. Arrange opponents.

LUCAN (Ladies' Branch)—Semi-open Scotch foursomes resulted in a win for Mrs. Masserevy and Miss Purcell, 7½; 2nd, Miss O'Connor and Mrs. Wardell, 7½. Saturday—Semi-open mixed foursomes. Draws at 11, 2.30, 3.30 and 5.30.

DUN LAOGHAIRE (KINGSTOWN).—To-day—Members' 18 holes, strokes. Competition in aid of St. Dunstan's.

MALAHIDE.—The final of the Captain's prize was won by F. J. Lawless, who defeated W. McCormack at the 19th. To-day—Monthly Cup, strokes, bogey. Pool entry. Saturday, 18th—Mixed foursomes.

SUTTON (Ladies' Branch).—Winner of lady captain's (Mrs. J. D. Welsh) prize, Miss Mannion; runner-up, Mrs. Cuddy. To-day, qualifying round for prize presented by captain of the club (Mr. G. Stanley). Prizes also for best gross and best nett score; usual draws.

KILLINEY (Ladies' Branch).—June Medal—Mrs. Fry, 76 net; Mrs. O'Donnell, 77 net. Friday, 17th, ladies' open strokes, handicap limited 28.

ELM PARK (Ladies' Branch).—To-day, the Mullan Cup, 18 holes, strokes. First 16 to qualify. Draws: 11 a.m., 2.30 and 5.30 p.m.

THE AMERICAN "OPEN."

BRITAIN CALLENGING.

An Oakmont (Penn.) telegram states that although practically every famous American golfer, including the premier amateur, T. Jones, the holder, are taking part in the American Open Championship, there is real danger of a British victory, for the visiting professionals who took part in the international match recently are competing. At Worcester the greens were very slow, but those of the Oakmont Country Club are suited to the game of the British players. Boomer, Whitcombe, Havers, and Compston are regarded as the most formidable of them. The course is a difficult one, 6,965 yards in length, with full trap bunkers, and is a thorough test. One round of 18 holes was played yesterday, and a further round will be played to-day, at the end of which the 64 players with the lowest scores will take part in the 36 holes play on Thursday.

Under leaden skies, and in a fog following a steady downpour of rain, Bobby Jones played a round of 76. This score was soon surpassed by Harry Cooper, the Californian, who came in with a 74, which temporarily gave him the lead. His score was two under par.

Boomer, after negotiating the first nine holes in 38 (one over par), took 45 homeward for a total of 83.

Nabholtz, the American professional, joined the leaders with a round of 75, and close behind him came Ted Ray, the captain of the British "Ryder" Cup team, who tied with Jones with 76. Ray had his share of hard luck, having topped his drive at the second hole, his ball rolling into a rut less than one hundred yards from the tee. His spoon shot was little better. He then took an iron, and hit the ball with great force. It rolled a few feet from the cup and he sank his putt for a par 4.

Of the Britishers, Duncan, Jolly, and Whitcombe had 84. Then, with half the field still to complete the round Harry Hampton, the American, went into the lead with 73. About the time other leading scores were:—Emmet French, 75; F. O. Hart, 77; Armour, 78; Barnes, 78; Diegel, 78; Finnis, 78; Sutherland, 78; Crowder, 79; M. Watts Gunn, 78; Brady, 78; Foulis, 78; Harmon, 79; MacFarlane, 81; Farrell, 81.

NEW ISSUE.

WEST MIDLANDS JOINT ELECTRICITY AUTHORITY.

The Bank of England will receive applications for £2,000,000 5 p.c. stock (1948-1968), issued by the West Midlands Joint Electricity Authority under the Electricity (Supply) Act, 1926, and pursuant to a resolution of the Authority dated May 17, 1927. The price of issue is 98 per cent. £500,000 of the stock will be issued in discharge of a portion of the purchase consideration for the generating stations and other property to be acquired by the Authority. The proceeds of the issue will be utilised for the purchase of the electricity generating stations and main transmission lines belonging to the Corporations of Wolverhampton, Walsall, and West Bromwich, and the Midland Electric Corporation, for power distribution, and other works in connection with the extension of electricity supply within the district of the Authority. The annual sinking fund provision will be sufficient to redeem the stock on or before April 1, 1968. Applications must be for sums of £100 or multiples thereof. A lucid statement of the scope of the Authority's operations and the value of the plants to be acquired accompanies the prospectus. The stock is a well-secured industrial investment. Applicants should use the form attached to the prospectus on page 10, and note that the list will close on or before Friday next.

STRAY CARRIER PIGEONS.

A pigeon, with a ring on the right leg bearing the number F. W. 1926. 3, arrived on Monday evening at "The Lodge," Ballycormack, Co. Carlow. The owner can have it on application.

A carrier pigeon, with three rings, marked R.P. 25 D. 5414, I.U.M.U.F. 25 14 and 714 R.A.L.T.H. G.R.I.T., landed at Kilcoran, Cahir, Co. Tipperary, the residence of Major Murdoch, on Monday in an exhausted condition. The owner will have it returned to him on informing Major Murdoch of his address.

Mr. Francis Sweeny, Killeshandra, captured a carrier pigeon which had a rubber ring on one leg marked 607 X., and on the other leg two iron rings marked N.E.H.U. 3836, 25 B., and 4582 R.P.

U.S. MARKETS.

PRICES TUMBLE.

(REUTER'S TELEGRAMS.)

NEW YORK, Tuesday.

The Stock Market opened heavy, and concern over the mounting volume of brokers' loans, which is now near "record," caused enormous selling. The absence of support by pools, and strong financial interests, gave Bears the control, with the result that one of the sharpest reactions of the year took place, and losses of from 5 to 10 points were recorded, the uncovering of stop-loss orders in high-priced shares accentuating the downward tendency. Delaware and Hudson, and Houston Oil declined 10 points, Baldwin Locomotive and United States Cast Iron Pipe 9, General Motors, Du Pont, and Commercial Solvents "B" 8, Louisville and Nashville 7, and American Smelting and Refining, Atlantic Coast Line, International Harvester, Colorado and Southern and Atlantic Refining 6 points. The market closed weak. Government Bonds dull, Railroad Bonds irregular. The day's sales totalled 2,552,000 shares.

Money on call closed steady at 4 p.c. bid and 4 p.c. asked. Actual business ranged from 4 p.c. to 4½ p.c., with the ruling rate 4½ p.c. The last loan was made at 4 p.c. Sterling exchange steady. Silver ½c. lower at 57.

	Tues.	Mon.
Call Money	4b. 4¼a	4b. 4¼a
Exchange on London 60 days sight	4.81⅜	4.81⅜
Do do Demand Bills	4.85⅛	4.85⅛
Cable Transfers	4.85⅛	4.85⅛
Do. Montreal	4.85⅞	4.85⅞
Exchange Paris cable	3.91⅝	3.91⅝

Exc. Parity	STOCKS	Tues.	Sat.
182½	Atchison, Topeka, Santa Fe	177½	180¾
100¼	Do. Pref.	98⅞	102
121⅛	Baltimore and Ohio	113⅝	115⅝
181½	Canadian Pacific	176⅜	177
104⅛	Chicago, Milwaukee & St. Paul	14⅞	14½
86⅛	Chicago and North West.	86½	88½
235½	Erie Shares	23⅝	23½
80⅝	Erie 1st Preferred	78¼	80¼
132⅛	Illinois Central	129⅝	130
142⅜	Louisville and Nashville	138½	142⅝
80⅞	Missouri, Kansas and Texas	49	51⅞
87⅛	Missouri Pacific New	86	87⅝
154⅝	New York Cent'l & Hudson R.	150	150¾
181⅝	Norfolk and West Com.	178½	179¾
98⅛	Northern Pacific Com.	97⅝	97⅝
64¼	Pennsylvania Shares	63⅜	63⅞
116⅜	Reading Shares	114⅝	115⅞
87⅜	Do. Pref.	87¼	87½
116⅝	Southern Pacific	113	114⅝
130⅜	Southern Railway	128¼	129¾
177⅛	Union Pacific	172⅝	175
85⅛	Do. Pref.	83	85¼
54⅝	American Can (New Stock)	53⅜	54⅝
100⅛	American Smelt. and Refining	100⅞	100⅞
46⅛	Anaconda Copper	45	45⅜
19⅛	Anglo-American Oil	19	19
50⅛	Bethlehem Steel Com. Stock	49¼	50
28⅝	Brit.-American Tobacco Coupon	24¾	—
103⅛	New York Consolidated Gas	102⅛	103⅛
105⅝	General Electric (New Stock)	102⅛	104¼
29⅛	General Motors (New)	28¾	29⅜
47⅜	Do. Pref. Certs.	46	46⅞
31⅛	International Pet. of Canada	29¼	30⅛
101⅞	National Lead	98	100⅛
60⅛	Pan-American Petroleum "B"	58⅛	57⅞
44⅛	Shell Transport and Trading	43¾	43⅞
28⅝	Shell Union Oil Corp.	27¼	27⅝
42⅝	U.S. Rubber	41¾	41⅞
123⅝	United States Steel Common	118¾	122
133⅞	Do. Pref.	130	132
—	Silver Commercial Bars	57	57
	BONDS.		
98⅛	Atch. Top. New 4s Gen. Mort.	93⅝	93⅝
77⅛	Erie Rail. Gen. Lien Bonds	75¾	75⅞
99⅛	Union Pacific 4s Bonds	96¾	96⅞
110⅛	U.S. Rubber Ind. Mort. 5½ Bonds	107	107
	U.S. 4s per cent. Bonds, 1925	109	109
107⅛	Do. Do. 1937	104⅛	105
104⅛	7 per cent. German Loan	101	100⅛
	U.S. Treas. 3½s (2 Bds.) 46-56	101⅛	—

* Asked; † Ex div.; ‡ Ex interest; § Ex rights.

NEW YORK PRODUCE MARKETS.

WHEAT—Spots easy, 1c. to 1¼c. lower.

	To-day.	Prev. day.
No. 2 Hard Winter, spot	152⅝	153¼
No. 2 Red Winter, spot	156⅞	158
No. 2 Mixed Durum, spot	—	—
No. 1 Northern Manitoba, spot	175⅞	176¾

Futures easy, 1c. to 4c. lower. Closing options—July, 146; September, 144¾; December, 147⅝.

Sales for export—30 boatloads.

OATS steady and 4c. higher. Closing options—July, 50; September, unquoted.

RYE barely steady, 4c. down. No. 2 spot, 129¼.

Sales for export—Nil.

BARLEY steady and unchanged. American malting, 102.

MAIZE steady and 1½c. up.

	To-day	Prev. day.
Western No. 2 mixed spot	108¾	108¼

Sales for export—Nil.

LARD barely steady, 10 points lower. Prime Western steam, 13.40; Middle West, 13.15 to 13.25.

FLOUR steady. Spring clears, 100 per cent, 7.00 to 7.40.

Sales for export—Nil.

FREIGHTS.

Heavy grain to Great Britain, per quarter, 1/9 to 1/10.

Heavy grain to Continent, per 1000lbs., 10c. to 11c.

Cotton—High density to Great Britain, per 100lbs., 40c.

Cotton—Standard bales to Great Britain, per 100lbs., 35c.

PETROLEUM steady.

	To-day.	Prev. day.
Standard White in cases	16.15	16.15
Standard White in barrels	12.75	12.75
Do. Philadelphia	12.75	12.75
Mid-Continent Crude	33-33.5	33-33.5
Pennsylvania Crude	2.80-2.90	2.80-2.90

RUBBER quiet but steady. First latex crepe, spot, 37½; smoked ribbed sheets, spot, 37½; buyers, 37½; sellers.

COFFEE.

Options—	July	Sept.	Dec.	Jan.	Mar.	May.
To-day	12.85	11.86	11.59	11.50	11.40	11.32
Prev. day	12.65	11.66	11.40	11.30	11.18	11.0

SUGAR—Centrifugal Cuban spot steady; 96 test centrifugal Cuban, 4.53 bid. Futures steady, 1 point down to 4 points up. Approxim

A GIANT RAILWAY ENGINE: A DUBLIN CONFERENCE.

Group of the Cleansing Superintendents, photographed during their visit to the electrical works, Pigeon House, Dublin.

The party, at the Marine Hotel, Sutton, given by Mrs. Jackson, in connection with the Cleansing Superintendents' Conference in Dublin.

Mr. James Jackson, President of the Street Cleansing Superintendents' Conference in Dublin, with Mr. J. C. M. Eason, President of the Dublin Chamber of Commerce.

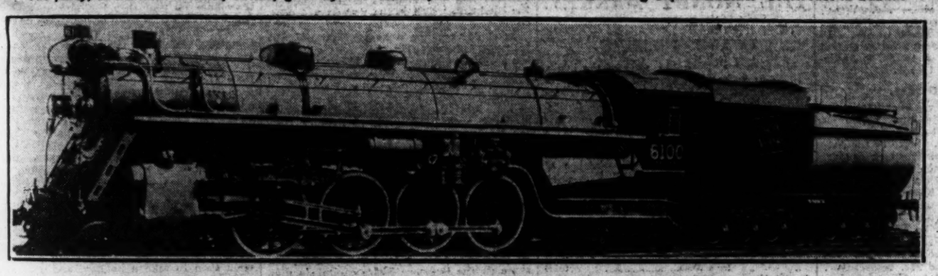

A giant locomotive on the Canadian National Railway, which pulls 16 Pullman coaches at 90 miles an hour. It weighs 319 tons, is 15 feet 3 inches high, and measures 93 feet 10½ inches. The tender takes 30 tons of coal and 11,500 gallons of water.

LATEST FASHION.—A white chiffon dance dress.

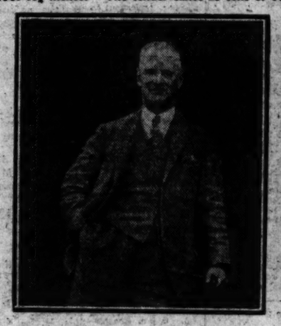

Major Myles, M.C., who was re-elected at the top of the poll at Donegal.

TRINITY WEEK GALA AT IVEAGH BATHS.—Messrs. N. M. Purcell, B.A. (President of Trinity College Swimming Club); S. E. Theis (Captain, London hospitals' team), T. H. Dockrell (Captain of Trinity Swimming Club) and Dr. G. Beckett, M.D.

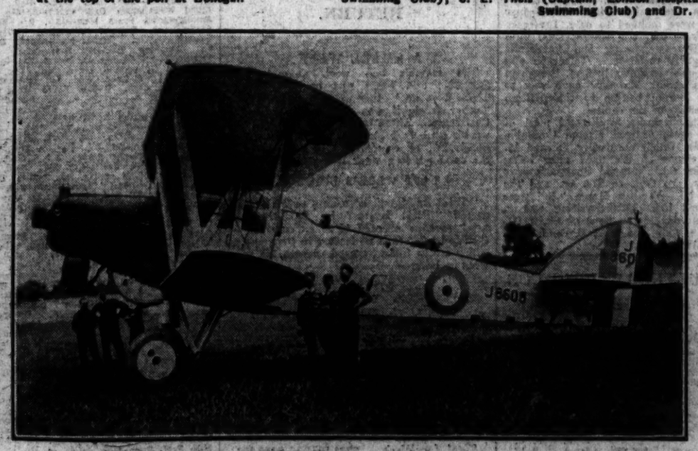

The 700 h.p. Hawker-Horsley bomber, which is to be used for the new attempt by English airmen to fly to India.

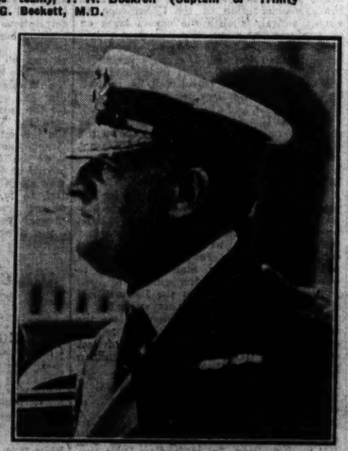

Sir Richard Williams-Bulkeley, elected Commodore of the Royal Yacht Squadron.

Lady Diana Duff Cooper

(LADY DIANA MANNERS)

The Most Beautiful Woman in England says, "my preference is for Icilma."

Lady Diana Duff Cooper, known all over the world as the most beautiful of English women, whose exquisite complexion and beauty captured the imagination of America during her recent visit, is a daughter of the 8th Duke of Rutland.

Lady Diana tells how you, too, can secure a fresh natural complexion, soft white hands and arms. Her advice on the important subject of keeping the complexion in fresh loveliness, despite the exacting duties of the social round, will be valued by every woman who aspires to possess the priceless charm of beauty.

Lady Diana says: "In the choice of a Toilet Cream to use every day my personal preference is for Icilma. It is much lighter than most other creams and one never seems to tire of it. Although I have used Icilma for quite a long time I never feel that I want to change to any other; it suits me so perfectly."

ICILMA CREAM is the most perfect protection against sun and wind —and a real skin tonic as well. A special process, taking nine times as long as the preparation of an ordinary vanishing cream, brings ICILMA to its ethereal delicacy. Being absolutely non-greasy it is invisible in use, and guaranteed not to grow hair.

Icilma

THE CREAM OF SOCIETY

1/3 per jar. Large size 2/-. Vanity Bag size 9d. In beautiful jade-coloured jars. Two perfumes—Bouquet or Magnolia.

Listen, Mother!

Before Baby Comes

—during these months of waiting and wondering, endeavour to decide well beforehand all those things which will mean so much for your Baby's welfare. There is a special Glaxo booklet which tells you everything you want to know.*

Most important of all, if you intend feeding Baby yourself, start *now* to ensure an adequate supply of breast-milk by taking Glaxo *yourself* regularly two or three times a day.

Taking Glaxo yourself will not only increase the quantity of your milk, but it will make it rich in vitamins and in the phosphates your Baby needs for the proper formation of strong bones and sound teeth. You will find also that Glaxo will sustain you marvellously and build up your strength—and that you can digest it without discomfort or sense of "fullness."

Ask your Doctor!

Glaxo

"BUILDS BONNIE BABIES"

** Expectant Mothers should write for this booklet. It is called "A CHEERFUL MESSAGE." Enclose 1½d. stamp for postage.*

GLAXO (DEPT. 166) 56 OSNABURGH ST LONDON NW1

SOUTH AFRICAN FARMERS' TOUR.

ARRIVAL AT SOUTHAMPTON.

Last year a party of British and Irish farmers toured South Africa, under the auspices of the South African Farmers' Union. During their tour they made many friends whom they will have an opportunity of meeting again this year. Last Monday a party of farmers from the Union of South Africa and Rhodesia arrived at Southampton by the Balmoral Castle for the purpose of making a tour of France, Holland, Germany and Denmark, and concluding with a very thorough tour of English and Scottish rural areas, extending from July 11th until the beginning of August, when the party will re-embark for South Africa.

On this occasion Ireland is not included in the itinerary, owing to the large extent of country to be covered, but it is hoped to make up a party for the purpose next year. The tour consists of one continuous round of visits, and in order to carry out the programme in its entirety the party must be divided.

ALL SAINTS' CHURCH, BLACKROCK.

A fête in aid of the Dublin University Mission to Chota Nagpur will be held in the Vicarage gardens at All Saints', Blackrock, to-day from 3 p.m. to 9.30 p.m. The fête is under the patronage of the Bishop of Killaloe, a former Vicar of the parish

ACIDITY, THE CAUSE OF INDIGESTION.

The common-sense remedy for acidity is "Bisurated" Magnesia, which instantly neutralises excess acid, prevents fermentation, and soothes, heals and strengthens the stomach lining which acidity has made raw. Doctors recommend "Bisurated" Magnesia because it never fails to give immediate relief. For the same reason it is used in hospitals. You can get "Bisurated" Magnesia at all chemists, either powder or tablets. There is no better, quicker or surer way to a good digestion than this famous antacid used by thousands of people all over the world.

WIDER DUBLIN STREETS.

THE NEW CATHEDRAL PLACE.

The new thoroughfare between the Pillar end of Upper Sackville street and Marlborough street, Dublin, will be open for traffic by the end of the week. The new artery, twenty-six feet wide, which replaces the narrow laneway formerly there, will not alone be an improvement from the traffic point of view, but will add to the imposing appearance of Sackville street after the hotels have been rebuilt on that side.

A verdict of "Death from asphyxia, caused by accidental overlying," was returned at an inquest on Mary Cox, aged three months, who was found dead in bed by her parents in Upper Wellington street, Dublin.

REGISTRATION OF ARCHITECTS.

FREE STATE'S POSITION UNDER BRITISH BILL.

A meeting of the Council of the Royal Institute of Architects of Ireland was held on Monday at 8 Merrion square, Dublin, the President (Mr. James H. Webb, F.R.I.A.I.), in the chair. There were also present:—Messrs. W. A. Dixon, W. Sedgwick Keatinge, Frederick Hayes, R. M. Butler, T. J. Byrne, Louis F. Giron, George P. Sheridan, George F. Beckett, Thomas F. Strahan, Charles H. Mitchell, and John J. Robinson, hon. secretary.

After discussion, the hon. secretary was directed to write to the hon. secretary of the Royal Institute of British Architects to inquire as to the position of architects in the Free State, who also practice in England or Northern Ireland, in the event of the Architects' Registration Bill, at present before the British Parliament, becoming law.

Professor Butler was appointed special representative of the Council for the purpose of ascertaining fully the position of the Royal Institute of the Architects of Ireland under the Architects' Registration Bill, and, if necessary, to proffer evidence to the Parliamentary Committee now dealing with that measure.

Mr. Sidney Davis Lavelle, of 17 Timber street, Pietermaritzburg, South Africa, was declared duly elected to membership.

KINGSTOWN COUNCILLOR'S DEATH.

Councillor Drumgoole, member of Kingstown Urban Council, died yesterday at his residence, 7 Devitt villas, Kingstown. Mr. Drumgoole had been in ill-health for some time. He was a member of the Labour Party on the Council.

DUBLIN CIRCUIT COURT.

UNDEFENDED CASES.

(BEFORE JUDGE DAVITT)

The business of the Court consisted of the calling of the lists and the disposal of the undefended civil bills, none of which presented any feature of public interest

To Restore Physical Energy

To revitalize and reinvigorate your body use the Standard Tonic

COMPOUND SYRUP OF HYPOPHOSPHITES

TRADE "FELLOWS" MARK

PROSPECTUS.

THE LIST OF APPLICATIONS WILL CLOSE ON OR BEFORE FRIDAY, THE 17th DAY OF JUNE, 1927.

WEST MIDLANDS JOINT ELECTRICITY AUTHORITY.

ISSUE OF £2,000,000

5 PER CENT. STOCK, 1948-1988,

ISSUED UNDER THE ELECTRICITY (SUPPLY) ACT, 1922, AND THE WEST MIDLANDS ELECTRICITY DISTRICT ORDER, 1925, PURSUANT TO A RESOLUTION OF THE AUTHORITY, DATED 17th MAY, 1927.

£500,000 of this Issue will be issued fully-paid under the terms of this Prospectus in discharge of a portion of the purchase consideration for the Generating Stations and other property to be acquired by the Authority, as mentioned in the annexed statement.

Interest will be payable half-yearly on the 1st April and the 1st October.

A first interest payment of 12/6 per £100 will be made on the 1st October, 1927.

PRICE OF ISSUE, £98 PER CENT.

Payable as follows:—

On Application	£10 Per Cent.
On Tuesday, the 5th July, 1927	£18 "
On Monday, the 15th August, 1927	£35 "
On Monday, the 26th September, 1927	£35 "
	£98 Per Cent.

The Governor and Company of the Bank of England are authorised by the West Midlands Joint Electricity Authority to receive applications for the above Stock.

The proceeds of the Issue will be utilised for the purchase of the electricity generating stations which, and the Midland Electric Corporation for power distribution, limited, except as to the land and and extension of the stations, switchgear and transformer, housing and equipment, preliminary work in connection with the extension of electricity supply within the district of the Authority, for working capital and other necessary expenditure. The whole of the expenditure referred to has been sanctioned by the Electricity Commissioners.

The Stock and the interest thereon is, by Section 3 of the Electricity (Supply) Act, 1922, charged on the undertaking and all the revenues of the Authority. Any subsequent borrowings by the issue of Stock, or upon mortgage, will be likewise charged, and will rank pari passu with this issue. The maximum amount which the Authority may borrow under Section 1 of the Act of 1922, and the regulations made thereunder, is at present limited by the West Midlands Electricity District Order, 1925, to £3,000,000.

The Stock is issued under, and subject to, the provisions of the Joint Electricity Authorities Stock Regulations, under which an annual sinking fund will be established, which will be sufficient to redeem the Stock on or before the 1st April, 1948.

The Stock will be repaid at par on the 1st April, 1968, but the Authority reserve the right to repay the whole amount at par at any time on or after the 1st April, 1948, subject to six months' notice.

The Register of the Stock will be kept at the Bank of England.

The Stock will be transferable by ordinary transfer deed, free of stamp duty, in multiples of one pound.

Interest will be payable half-yearly on the 1st April and the 1st October. Dividend warrants will be transmitted by post.

Applications, which must be accompanied by a deposit of £10 per cent., will be received at the Bank of England Loans Office, 5/6 Lombard street, E.C.3. In the case of partial allotment the balance of the amount paid as deposit will be applied towards payment of the first instalment; should there be a surplus after making that payment, such surplus will be refunded by cheque.

Applications must be for sums of £100, or multiples thereof.

Instalments may be paid in full after allotment under discount at the rate of £2 10/- per cent. per annum. In the case of full payment made before the 5th July, 1927, discount will only be allowed from the latter date. Default in the payment of any instalment by its proper date will render the deposit and any instalments previously paid liable to forfeiture and the allotment to cancellation.

Scrip Certificates to Bearer, with Coupon attached, for the interest payable on the 1st October, 1927, will be issued in exchange for the allotment letters. Fully-paid Scrip Certificates may be registered on and after the 5th July, 1927.

A commission of 5/- per £100 will be paid to Bankers and Stockbrokers on allotments made in respect of applications bearing their stamp.

Prospectuses and Application Forms may be obtained at the Bank of England Loans Office, 5/6 Lombard street, E.C.3; or at any of the Branches of the Bank of Messrs. Mullens, Steer, Lawford and Co., 15 George street, Mansion House, E.C.4; at any Stock Exchange in the United Kingdom, or at the Office of the West Midlands Joint Electricity Authority, Phœnix Buildings, Dudley road, Wolverhampton.

Bank of England, London, E.C.2,
14th June, 1927.

STATEMENT.

Under the Electricity (Supply) Acts, 1882 to 1926, the Electricity Commissioners are empowered inter alia to constitute electricity districts and to establish Joint Electricity Authorities for such districts, for the purpose of improving the existing organisation for the supply of electricity therein. The Joint Electricity Authorities are representative of the authorised undertakers in the districts delimited, and such authorities have the duty imposed upon them of providing or securing the provision of cheap and abundant supplies of electricity.

The West Midlands Joint Electricity Authority have been established as a Corporation with perpetual succession under the West Midlands Electricity District Order, 1925, made by the Electricity Commissioners, confirmed by the Ministry of Transport, and approved by Parliament, with a district extending over approximately 1,000 square miles in Staffordshire, Shropshire and Worcestershire, and including large and important industrial areas. The Authority are empowered with the consent of the Electricity Commissioners to construct generating stations, transmission lines, and other works, and to acquire by agreement the electricity undertakings, or parts of undertakings, within the district of the Authority. The technical scheme includes the acquisition, extension and inter-connection of existing generating stations; the erection of new generating stations, the linking-up of such new generating stations with the inter-connected system, and the development of the remaining parts of the district. The Authority have entered into agreements, the terms of which have been approved by the Electricity Commissioners, for the purchase of the five public generating stations belonging respectively to the Corporations of Wolverhampton, Walsall, West Bromwich and Shrewsbury, and the Midland Electric Corporation for Power Distribution, Limited, from which the whole of the public supplies of electricity in the district are procured, except as to a small area, where a colliery company have powers of distribution from their private generating plant.

The following table shows the approximate number of units sold by the vendors of the generating stations to be purchased by the Authority for each of the five years ending the 31st March, 1926:—

1922	58,981,000 Units.
1923	73,809,000 "
1924	91,368,000 "
1925	105,475,000 "
1926	122,896,000 "

The Authority will have the monopoly of the public supply of electricity in bulk to the Corporations of Wolverhampton, Walsall and West Bromwich, and to the Midland Electric Corporation for Power Distribution, Limited, after the purchase of their stations on the 31st December, 1927, and to the Shrewsbury Corporation, when their undertaking is taken over by the Authority.

The basis of the purchase price of the stations to be acquired is cost, less (except in the case of land) depreciation, and a preliminary certificate of the purchase moneys payable on this basis was given by Mr. C. Herbert Smith, Chartered Accountant, of Birmingham, on the 22nd October, 1925, as at the close of the last financial year, of each of the authorised undertakers concerned as follows:—

	Land.	Buildings.	Machinery and Transmission Plant	Lines.	Other Costs.	Total.
	£20,983	£190,674	£804,015	£40,399	£56,538	£1,112,599

Excluding from the above figures the cost of the Shrewsbury Station (£28,824), which is not to be taken over at present, and of land and buildings in the case of the West Bromwich Station (£9,467), which are to be leased, instead of purchased, by the Authority, and allowing for extensions, further depreciation, and sales of certain disused plant up to the date of purchase, the total purchase price of the stations to be acquired may be taken at £1,329,000. The actual sums payable to the vendors will be certified by Mr. C. Herbert Smith as at the date of transfer.

Under Section 18 of the Electricity (Supply) Act, 1922, the Authority are required to fix their prices for electricity, subject to such directions as may be given by the Electricity Commissioner, so that over a term of years, to be approved by the Commissioner, their receipts on income account shall be sufficient to cover their expenditure on income account, including interest and sinking fund charges, with such margin as the Commissioners may allow. In addition, the Authority have the power to recoup any deficiencies of revenue from the authorised undertakers taking supplies from them and included in the security for the repayment of any deficiency are the local rates of the City of Wolverhampton, Walsall, and West Bromwich, which cover a large and important industrial area, having a rateable value of approximately £1,400,000.

The Authority are required to set up a Stock Redemption Fund Account, and to carry to the account each year the requisite sums, in accordance with the regulations made by the Electricity Commissioners. If it appears to the Commissioners at any time that the amount standing to the credit of the Redemption Fund Account, together with future annual contributions, will not be sufficient to make up the nominal amount of the Stock within the prescribed period, they have power to require the Authority to increase the contributions to the extent necessary.

The Authority are required to submit to the Commissioners, at the beginning of each financial year an estimate of their receipts and expenses during the year for the approval of the Electricity Commissioners, and the accounts of the Authority are subject to audit by auditors appointed by the Commissioners, who have appointed Messrs. Deloitte, Plender, Griffiths and Company for the purpose. The Authority's annual statement of accounts, in such form as may be prescribed by the Commissioners, will be available to the public at a price not exceeding 1/- per copy.

Copies of the purchase agreements referred to in this statement can be seen by intending subscribers at the Bank of England Loans Office, 5/6 Lombard street, E.C.3, during business hours on any day while the List is open.

H. F. CARPENTER,
Clerk and Treasurer.

West Midlands Joint Electricity Authority,
Phœnix Buildings,
Dudley road, Wolverhampton.

THIS FORM OF APPLICATION MAY BE USED.

WEST MIDLANDS JOINT ELECTRICITY AUTHORITY.

5 PER CENT. STOCK, 1948-1988.

ISSUE OF £2,000,000 AT £98 PER CENT.

To the GOVERNOR AND COMPANY OF THE BANK OF ENGLAND, E.C.2.

I/We request you to allot to me/us, in accordance with the terms of the Prospectus dated 14th June, 1927, £....., say, ... pounds of the above-named Stock, and I/we hereby engage to pay the instalments as they shall become due on any allotment that may be made in respect of this application, as provided by the said Prospectus.

The sum of £....., being the amount of the required deposit (namely, £10 for every £100 of Stock applied for), is enclosed.

SIGNATURE .....

NAME (In Full) .....

(Block Letters.) (State whether Mr., Mrs., or Miss.)

ADDRESS .....

.....

DATE ..... 1927.

N.B.—Applications must be for not less than £100 and for multiples of £100.
Cheques should be made payable to "Bearer," and crossed thus:—
BANK OF ENGLAND
A/C West Midlands Joint Electricity Loan.

BRITISH TRADE GOES AHEAD.

INCREASE OF NEARLY 11 MILLIONS IN MAY EXPORTS.

Welcome figures showing the revival in British industry were issued by the British Board of Trade yesterday. During last month exports reached a total of £63,275,874, an increase of £10,665,827, compared with April. Imports fell by £4,356,537 to £96,394,379, thus substantially reducing the balance against England. Export figures are only £928,610 below the total for May, 1925. In May last year, the month of the general strike, exports fell to £45,763,971. The figures for exports were the highest reached since March of last year. Imports during the first five months of this year reached £518,037,620, compared with £505,135,426 for the corresponding period of 1926. In the first five months of 1925 the total was £566,566,090.

Exports for the last five months aggregated £286,359,315, as against £266,107,306 for January to May, 1926, and £333,766,390 in 1925. During May coal to the value of £4,407,722 was exported, as against £3,808,678 in April. This was £639,815 more than in April, 1926. Iron and steel and manufactures thereof exported in May were valued at £6,852,915, compared with £5,674,713 in April this year; while vehicles, including locomotives, ships and aircraft, totalled £3,459,257. The April figure was £3,079,592. Cotton yarns and manufactures at £15,712,973 were over three millions more than in the previous month.

BRITISH REVENUE.

RECEIPTS.

	Estimates for 1927-28.	April 1, 1927, to June 11, 1927.
	£	£
Customs	112,130,000	20,365,000
Excise	148,760,000	23,399,000
Motor Vehicle Duties	24,100,000	3,823,000
Estate, etc., Duties	67,200,000	13,920,000
Stamps	25,500,000	3,580,000
Land Tax, etc.	800,000	80,000
Income Tax	247,000,000	21,687,000
Super Tax	69,000,000	9,560,000
Excess Profits Duty	5,000,000	—
Corporation Profits Tax	2,700,000	470,000
Post Office	66,000,000	11,500,000
Crown Lands	1,050,000	240,000
Interest on Loans	93,800,000	4,438,247
Miscellaneous		
Ordinary Receipts	30,500,000	1,284,148
Special	27,000,000	3,646,494
Total	834,830,000	117,189,889

EXPENDITURE.

	Estimates for 1927-28.	April 1, 1927, to June 11, 1927.
	£	£
National Debt Services	370,000,000	103,810,351
Road Fund	19,500,000	2,020,644
Payments to Local Taxation	14,500,000	350,000
Payments to Northern Ireland	5,400,000	627,008
Other Consolidated Fund Services	3,700,000	258,370
Supply Services	420,490,000	69,833,500
Total	833,590,000	175,649,873

IRISH RAILWAY TRAFFICS.

	Last week. +Inc.—Dec.	Total 23 weeks. +Inc. or —Dec.
	£	£
Great Southern	74,001+3,561	1,767,473+40,036
Great Northern	28,100 +650	680,800—10,550
County Down	7,700 +750	171,830—10,667

Note.—With Week this year, Coal strike in Great Britain in 1926.

FINANCIAL NEWS AND NOTES.

TONE AND COMMENT.

DUBLIN IDLE.

GUINNESS MARKET DEPRESSION.

Business was generally poor in volume on the Dublin Stock Exchange yesterday outside a fair amount of dealings in Guinness Ord. Shares at a fresh decline. The market opened all sellers again, and the price was forced down a further 1½ to 46½, 46, 45½, but closing bid for up to 46, without so quoting. At the later session an active business was done at 46½, 46, 46½ and 45⅞. There are reliable reasons for stating that the published returns of exports from the Port of Dublin, which have recently so much disturbed the share market, are not accurate as representing the total exports of the company or the apparent big falling off in the trade. For instance, some of the exports to Northern Ireland, which were included in the Dublin figures last year, are not now so enumerated. Business generally has been quiet and dull during and following the 1926 great strike period, as shown by all leading companies' accounts. This company's year will end a fortnight hence. The final dividend statement is due early in August, and the annual meeting will be held a week later. The final dividend the past two years was at the rate of 24 per cent., per annum, with 8 per cent. bonus added, or 40s. a share, making with the interim 32 per cent., free of income tax. If the final dividend and bonus is again available six weeks hence the shares at 46 give a yield of just 7 per cent., free of income tax, and the present price includes the final dividend and bonus. It is difficult, judging by all surroundings, to agree with the apparent conclusions arrived at by those now realising their shares under sale pressure in a market exceptionally bare of support. Even if the bonus was dropped, to adjust the exceptional circumstances of last year, as reflected by the decreases shown by the Port of Dublin exports, the Ordinary Shares would still yield somewhat over 5 per cent., free of tax.

Other Brewery and Distillery Shares closed firm. Marconis marked time. The Railway market was very dull, following the drift in this section in London of late. Bank of Ireland Stock suffered a fresh decline, but other shares in this group were unaltered. Dublin United Tram Ord. turned buyers at 5. Dunlop Rubber Ord. were just steady. Tobaccos were idle and quiet. Courtaulds were realised to secure profits, but the supply was well taken. Imperial Chemicals closed harder. Thread Shares appeared dull, but Celanese Shares were again buoyantly disposed.

LONDON QUIET.

FALL IN RUBBER.

There was no expansion in the volume of business transacted in the London Stock Markets as a whole yesterday, while a somewhat irregular tendency was manifest. Considerable excitement followed the marking of rubber at the low level of 1s. 5½d. per lb., this being the lowest rate touched since February, 1925, when 1s. 4½d. was quoted as one time, as a consequence a weak tone developed in the share market, and values were marked back sharply in practically every direction. In the Gilt-edged section a somewhat irregular tendency was manifest, for while War Loan 3½ p.c. and 5 p.c. were both firmer, Funding Loan and Conversion Loans were easier. Foreign Government Stocks, with the exception of Peruvian Corporations, for which there was a demand, were quiet and little altered. Home Rails moved on similar lines to Monday and after initial firmness they eased again. Colonial and Foreign Rails experienced a quiet session, but values were well maintained, and, apart from Bahia Blancas, which hardened a shade to 52, no change was registered.

Among Industrials, Artsilks continued to claim chief attention, but after hardening at the start prices suffered a slight setback towards the close. Other Textiles were dull, but Tobaccos were generally firm. Vine Products lost a small portion of their improvement of the previous day. A good tone ruled in Oils and higher values were the rule, and Mines, as a whole, were steady to firm.

ARGENTINE CROPS.

The Anglo-South American Bank has received the following cable, dated Buenos Aires, 8th June:—"A slight rainfall has occurred over the whole agricultural zone, and ploughing and sowing operations for the wheat, linseed and oats crops are being continued. More rain, however, would be beneficial. Picking and shelling of maize is proceeding. The camps are in fair condition. Conditions in the markets for the principal imported goods remain quiet. Grain prices in the local market are generally firmer on the forthnight."

NEW FRENCH BONDS.

A decree appeared yesterday in the French "Official Gazette" authorising the issue of 6 per cent. bonds, redeemable in fifty years either by repayment at par after ballot or by repurchasing on the Bourse. The object of this issue is to facilitate a conversion operation regarding the internal floating debt. An order of the Ministry of Finance will shortly fix the opening of the list, the period of issue, and the price.

GERMAN ARTSILK.

The German artsilk industry continues to extend its activities to other countries. Negotiations are at present proceeding between the German Dye and Chemical Trust, the G. Farbenindustrie and the All-Russian Textile Syndicate concerning the erection of an artsilk factory in Russia, whereby the German firm will place its patents and technical help at the disposal of the Russians, receiving in turn a participation in the profit.

RUMANIAN OIL EXPORT DUTY TO BE ABOLISHED.

The Rumanian Ministry has now approved the recommendation of the Commission to almost entirely abolish the export taxes on oil products and make very important reductions in the transport charges, and these advantages to the industry are expected to take effect this week. It is understood that the export taxes on petrol will be reduced from 7,000 lei (£8 10s.) per car (of 10 tons) to 500 lei (12s.), and other products to 300 lei. The Special Commission which considered the reduction of rates based its proposals on the 1916 tariff and the new charges will react very much to the advantage of the industry.

WHEAT CROPS.

The South Australian wheat yield for the year 1926-27 was 38,536,556 bushels, which is an average of 12.87 bushels per acre, and an increase of 7,000,000 bushels over the previous year. The season was the second best on record in the State. The production of winter wheat in the United States, according to information received by the Ministry of Agriculture and Fisheries from the International Agricultural Institute, is now estimated at 288 million cwt., or 30 million below the forecast of a month earlier, and 46 million cwt. less than the final estimate of last season's crop. Rye is estimated at 24 million cwt., against 20 million last year.

INSURANCE SHARES.

BUSINESS DONE IN LONDON.—Alliance Assurance, 17¼; Associated Reinsurance, 15/-; Commercial Union (x.d., 24½), 24⅝, 24⅝, 24⅝, 24⅝, 24⅝; do. New, 24½, 24⅝, 24⅝, 24⅝; Eagle Star, 99½; General Accident, 71½; London Assurance, 13; North British (x.d.), 25½; Phœnix, 12⅜, 12⅜; Prudential "A" Shares, 28, 28, 28; Royal Insurance, 34⅜; Scottish Union (x.d., 11⅞; Sun Insurance, £28 10/6, 28¾.

BUSINESS DONE IN LIVERPOOL.—Atlas, 2⅞; Commercial Union, 25⅛; Employers' Liability, 72/6, 3/-, 51d., London and Lancashire, 29¾; North British, 25⅛; Phœnix, 12⅜; Royal Insurance, 34⅜; Scottish Union, 11½.

OIL OUTPUTS.

Minerva Rumania Oil Co.—Total production for May, including oil received from royalty wells, is 1,093 tons gross.

CUNARD LINE MOVEMENTS.

BERENGARIA arrived Southampton noon Tuesday.

AQUITANIA, for New York, reported 833 miles west of Bishop's noon Monday.

ANTONIA arrived Montreal 6 p.m. Sunday.

ATHENIA arrived Montreal Saturday.

SAMARIA, for Boston and New York, reported 215 miles of Fastnet 9 a.m. Monday.

CARMANIA, for New York, reported 580 miles west of Bishop's 9 a.m. Monday.

LONDON CHANGES.

There was not a great deal passing in the Gilt-edged market.

The 3½ p.c. War Loan at 100 and the Fives at 100⅜ were each ¼ to the good. Funding Loan, on the other hand, dropped ¼ to 86¼, while Conversion Loan 3½ p.c. at 76¼ were also ¼ down. Among Colonial Government Stocks, Australian Commonwealth 5 p.c. at 100 were a point firmer.

Dealings in Foreign Government Stocks were on the small side. Peruvian Corporations were in some demand, and the Ord. and Pref. advanced smartly, the former being ¼ better at 12¾, while the latter put on 1¼ points to 50. Chinese 4 p.c. 1896 gained ¼ to 50¾. Egyptian Unified at 83 were ¼ better, and Belgian Sevens at 107 were ¼ firmer.

RAILS INACTIVE.

Home Rails experienced another quiet session. Southern Pref. Ord. were marked back, being ¼ lower at 74¼.

There was also little of interest among Colonial and Foreign Rails. Can Pacs repeated 183 x.d. Bahia Blanca Guaranteed Stock at 82 were ¼ to the good.

RUBBERS WEAK AND TEAS FIRMER.

The dull tone which ruled on the opening day of the week continued in evidence in the Rubber Share market, and a long list of losses was recorded. A weak tone also ruled in the commodity market at the commencement of business, but a fair demand was forthcoming, and prices were harder towards the close. Spot and June opened 1s. 5⅝d., stiffened to 1s. 5¾d.; while July to September closed 1s. 6¼d., after touching 1s. 6d. at one time. October to December finished 1s. 6¾d., and January to March were finally 1s. 7¼d. per lb. In the share market, Anglo-Sumatra and Bah Lias were weak spots, and both showed losses of 2s. 6d. at the close; while Anglo-Malay and Baru each shed 1s. 3d. Bernam Perak at 38s. 9d. dropped 2s. 6d., as did Eastern Trust; while Batu Tiga, Damansara, F.M.S. Planters, Glenbervie, and Glenshiel were all 1s. 3d. lower. Hong Kong Selangor at 62s. 6d. were 2s. 6d. down, and Highlands lost 1s. 6¾d. to 31s. 10½d. Kapar Paya were another dull spot, and a decline of 2s. 6d. was registered. United Sua Betong slumped to 80s. 4½d. c.d., or 3s. 1½d. below their overnight value. Sialang dropped 1s. 10½d. Tamiang at 43s. 9d. was 1s. 3d. lower. There were numerous other losses of smaller amounts.

The volume of business transacted in the Tea shares showed some signs of expansion, while a firmer tone was manifest in several directions. At the close of the day a fair number of alterations were recorded, and the majority of changes were favourable to holders.

RUMANIANS PROMINENT IN OILS

While business in the recognised leaders of the Oil share market yesterday provided nothing of special interest, transactions being on a moderate scale with little influence on quotations, some good features existed among other descriptions, with Roumanians particularly prominent. Quite a good business was transacted in Orconix and Steaua Romana Brit., while inquiries were received for Hamiltons Oil Concessions. The firmness of these issues was attributable to the favourable attitude which is being adopted to the oil industry by the Roumanian Government. Transactions in the recognised leaders were of a quiet character, and prices, which fluctuated within narrow limits, showed little change on balance. Shells, which weakened at one time to 4¾, left off rather buoyant at the overnight's level of 4⅜, and the Bearer shares remained at 4⅜. Anglo-Americans were quiet at 3⅜. A fair amount of attention continued to be devoted to Mexican Eagles, but the Ord. and 8 p.c. Participating Prefs. closed slightly easier, both at 15s., while the 7 p.c. 1st Pref. were unchanged at 17s. Among Venezuelans, British Controlled Prefd. received the bulk of attention, the shares being freely offered and declining 9d. to 14s. 6d. These shares have been tipped in certain quarters to rise to £1, the advice being contained in a letter, a copy of which has been circulating in the market, dated June 6. A flurry was witnessed in the shares on June 7, when they were rushed up to 16s. 6d. before the official opening, since when, instead of advancing in the manner predicted, they have fallen steadily. The common remained quiet at 6s. 7½d. V.O.C. holdings were a better market, improving ⅛, the Pref. to 3⅛, and the Prefs. to 3¼. In other directions, Lobitos were a better market than of late, recovering ½ to 5½. Anglo-Ecuadorians improved ⅛ to 1⅜.

INDUSTRIALS SUBDUED.

A more subdued feeling was manifest in the Industrial market yesterday, where a disposition was shown to take profits in specialities recently active. Some of the Artsilks shares, however, continued in favour. American Celanese Common changed hands up to 62, and finished with a net gain of 1½ at 61½, with the Pref. buyers around 33. Canadian Celanese rose ¼ to 14½. There was a further demand for British Celanese, the Ord. putting on 1s. 1½d. to 20s. 6d., with the Prefs. 3d. harder at 18s. 6d. Nueras also came in for attention, both the Ord. and Def. rising to 27s. cd. and 21s. respectively. Snia Viscosa strengthened to 44s. 6d., while Courtaulds were comparatively quiet, and eased to 6⅞. A report in the market says that one of the largest textile machinery companies will be shortly making an issue of shares. No decided tendency was shown by Coal, Steel and Engineering descriptions. Cargo Fleets at 10s. 9d., Dorman Longs at 9s. 3d., and Vickers at 9s. 9d. all came on offer, but support was again given to Pease and Partners at 8s. 6d. and South Durham Steels at 2⅞. Vickers tax-free Prefs. stiffened towards the close.

Electrical Equipments moved within narrow limits; Henleys and Callenders kept firm. Breweries had a dull appearance. Guinness gave way to the extent of 15 at 460, and Distillers eased ⅛ to 2⅜, with the other leaders unchanged. Apart from Carreras, which put on ¼ to 16½, the Tobacco group found few supporters. Shipping issues showed little variation, and there was not a great deal doing among Insurance shares. Banks were harder in places, but National of India gave way ¼ to 48½. Support was forthcoming for Hudson's Bays, which rallied ¼ to 5½, and among other Land shares Sudans hardened ¼ to 2⅜. Some profit-taking was noticeable in Brazilian Tractions, the Common declining 4 to 172, with the Pref. a point easier at 145. Mexico Trams eased to 25. Motor shares remained on the quiet side. Newspaper descriptions were inclined to ease, Invereskis slipping back to 5⅛ and International Pulp to 35s. Stores, Catering and Foodstuffs showed no great variation. Telegraph and Telephone issues were quietly firm, though in the Wireless group, Marconis gave way to 21s. 9d. on the opposition to the petition for the reduction of the capital.

In the Miscellaneous department most of the interest again centred around Columbia Graphophones, which eventually finished 1s. down on balance at 92s. 6d., after being offered at 89s. 6d. Imperial Chemicals gave way slightly, the Ord. to 27s. 5d. and the Def. to 7s. 6d. Swedish Match "B" were offered around 15⅜. Underwriting was in progress yesterday for an issue of £2,000,000 5 p.c. stock at 98 of the West Midlands Joint Electricity Authority.

AGRICULTURAL PRODUCE PRICES.

NORTHERN RETURNS.

The following table has been issued by the Ministry of Agriculture showing the average prices obtained in Northern Ireland for certain classes of agricultural produce during the week ended 11th June, 1927, together with comparative prices for the corresponding period in 1926:—

		Week ended 11/6/'27.	Week ended 12/6/'26.
		s. d.	s. d.
White Oats	per cwt.	9 1	8 11
Potatoes:			
Arran Victory	do.	3 7	3 7
Kerr's Pink	do.	3 3	2 9
Skerries	do.	3 3	3 6
Up-to-Date	do.	3 10	3 3
Main Crop — All Classes	do.	3 8	2 9
Hay, 1st and Years	per ton.	64 1	81 9
Meadow Hay, do.	do.	46 11	62 7
Hay—All Classes	do.	52 4	76 11
Oat—Straw	do.	35 5	61 4
Wool — Long, Unwashed	per lb.	0 10	—
Wool—Mountain	do.	0 9½	—
Pork (dead weight)	per cwt.	86 4	115 1
Farmers' Butter:			
Print	per lb.	1 5	1 9
Lump	do.	1 4	1 6
Eggs:		per lb.	per 120.
Hen		0 6½	9 5
Duck	per 120.	9 11½	9 10½
Poultry:			
Hens	per head	2 8	2 8
Chickens	do.	3 3	3 7
Ducks	do.	3 9	3 9

*Note.—The prices which appear in the above statement represent the average prices obtained throughout the whole of Northern Ireland; based on returns from several of the most important markets in the North.

DUBLIN BUSINESS DONE.

BANK STOCK, RAILS, TEXTILES, TOBACCOS, ALL DULL. IDLE MARKETS OUTSIDE GUINNESS.

Government National 5 per cent. Sterling Loan repeated 98.

In British Funds, War Loan 5 per cent. rose ⅛ to 100⅛, ⅞, and the Dead Stock repeated 100½, but Irish Land 2½ per cent. gave way ¼ to 56¾, the 3 per cent. ¼ to 62, and India 3½ per cent. ¼ to 69⅞.

Dublin Port and Docks 5 per cent. Stock repeated 92.

In Banks, Bank Stock fell 1½ to 276 for a small cash transaction, while Hibernians repeated 8 and Munster and Leinsters 7½.

Among Breweries and Distilleries, Guinness Ord. fell ½ to 46½, 46, 45¾, 46¼, 46, 46½, 45½, but the Pref. were firm at 11⅞. Power Pref. at 12s. 6d., and Castlebellingham and Drogheda Ord. at 90s.

Marconi Ord. repeated 22s.

Rails closed dull. Great Northern fell ¼ to 35½, the Pref. ¼ to 55, and the Debs. 1 to 72, while Great Southern Ord. repeated 21.

British and Irish Steam Pref. fell 3d. to 15s. 9d. for a small lot.

Dublin United Tram Ord. closed 5 to 5⅛ nominally, and the Pref. fell ⅛ to 7½.

Dunlop Rubber Ord. quoted 34s. 1½d., 34s., 34s. 1½d.

In Drapery shares, Webbs fell 1½d. to 2s. 9d., and in Bakery shares Belands rose 2s. to 40s.

As regards Manufacturing shares, British-American Tobacco repeated 101s. 9d., but Imperials fell 6d. to 100s. 3d., 100s.; Lever Bros. 7½ per cent. Pref. 1½d. to 20s. 7½d., and Vickers 6d. to 103s. Imperial Chemical Industries Ord. realised 27s. 9d., the Deferred 7s. 7½d., and the Pref. 24s. 9d. British Celanese Ord. rose 1s. 7½d. to 20s. 4½d. and the Pref. 6d. to 18s. Courtaulds fell 9d. to 13s. 6d. Coats fell 3d. to 87s., and Cottons 4½d. to 40s. 6d.

BUSINESS DONE:

National Loan...(98) 98		Dub. Tram...(5) 5⅝ 5⅝	
5% War Loan		Do. Pref.....(7⅛)	
(100½) 100⅝ ⅝		Webb (J. H.) (2/10½) 2/9	
Do. Dfrd...(100½) 100⅝		B.A.T.....(101/9) 101/9	
Bonds...(92) 92⅛ 92		Imp. Tob.(100/6) *100/3	
Land 5% (100½) (97) 96½			*100/3
Do. 1909.....(62½) 63		Chem. Ord...(27/7½) 27/9	
India 3½%...(69⅝) 69⅛		Do. Def.....(7/9) 7/7½	
Dublin Port 5% (92) 92		Do. Pref. 24/9	
Bank Stk.(277½) *276½		Coats .....(57/3) 57/-	
Hibernian .....(8) 8		Celanese Ord.	
Mun. & Lein...(74) *74		(18/10½) *20/4½	
Castlebellingham.(90)		Do. Pref. 18/-	
	190/-) *90/-	Courtaulds..(138/3) 138/-	
Guinness...(46½) 46¼ 46		Cottons...(49/10½) 49/6	
	46 46¼	Dunlops..(34/7½) 34/11½	
Do. Pref...(11⅞) 11⅞			4/- 4/1½
Power Pref..(12/6) 12/6		Lever 7% ...(20/9) 20/7½	
B. & I. Steam Pref.		Do. 5 Deb. *98½	
(16/-) *15/9		Vickers .....(10/3) 10/-	
Marconi .....(22/-) 22/-		Drummond Pref.	
G.N. Ord.....(35½) 36⅛		(46/6) *47/6	
Do. Pref.....(55) 55		Hayes Conyngham Deb.	
Do. Deb.....(73) 72			*61/-
G.S. Ord.....(21) 21		Anglo-Persian Oil	
Belands Ord...(38/-) 40/-			(90/-) 88/9

*Odd lot, a asked, b bid, c cash.
(Last business done given in parentheses.)

IRISH BANKS RATE.

Discount	5½ p.c. April 21, 1927.
Deposit	2 p.c. April 21, 1927.

STOCK EXCHANGE SETTLEMENTS.

Contango		June 27
Mining ticket		June 28
General ticket	June 15	June 29
Account day	June 16	June 30

BELFAST.

Belfast Exchange was moderately active. War Loan changed hands at 100⅛, 100⅜, 100⅝ and 100⅞. 3½ per cent. Conversion Loan at 76¼, 4½ per cent. Conversion Loan at 96½, 5 per cent National War Bonds 1927 at 104⅛, 5 per cent. National War Bonds 1928 at 105½, and 5 per cent. National War Bonds 1929 at 104⅛. Guaranteed Land 1921 stock brought 66½. In Corporation issues, Belfast 3½ per cent. 1940 was done at 78, and the New stock repeated 69½. Belfast Harbour stock was done at 69½ for the 1965 issue. Belfast 5½ per cent. Mortgage 1931 was done at 100. In Bank shares, Provincials were done at 25½. In Railway stocks, Belfast and Co. Down 4 per cent. Debenture was done at 68. In Industrials, White, Tomkins and Courtaulds Ord. were 3d. lower, being done at 25s. 9d. Courtaulds changed hands at 6½, Dunlop Rubbers at 34s. 3d. and 34s. 4½d., Imperial Chemical Defd. at 7s. 8½d., and Baldwins at 5s. 9d.

THE MONEY MARKET.

LOANS DEARER.

Money was more usable, some of the banks calling in rather heavily, and loans were in good demand at 3½ to 4 p.c., while occasionally higher rates were paid. Old money was renewed at 3½ for either a day or a week. The discount market was firmer in tone, although the general quotation for fine commercial bills of all dates was unchanged at 4⅜ to 4½ p.c. There was less evidence of Continental buying. The "hot" Treasuries were offered at 4⅜ to 4½ p.c.

Bank Rate Discount (changed April 21, 1927), 4½ %

60 days (fine)	4⅜	4⅜ %	
3 months	4⅜	4⅜ %	Trade	4½	5 %
"	4⅜	4⅜ %	"	4½	5 %
6 "	4⅜	4⅜ %	"	4½	5½ %
Loans to Brokers Day-to-Day				3½	4½ %
" for a Week					3½ %
Deposit Allowance: Banks at Call					2½ %
" Discount Houses at Call					2½ %
" at Notice					2½ %

RATES OF EXCHANGE

	June 14 Closing Rates		June 13 Closing Rates		Par Rate
Amsterdam	12.12⅜	12.12⅝	12.12½	12.12⅝	12.10
B. Ayres	47⅜	47⅝	47⅜	47½	47⅝
Barcelona	28.14	28.18	28.14	28.17	25.22½
Berlin	20.49	20.50	20.49	20.50	20.43
Brussels	34.09½	34.57½	34.06½	34.07½	35.00
Calcutta	1/5⅝	1/5⅝	1/5⅝	1/5⅝	1/-
Copenhagen	18.16	18.17	18.16	18.17	26.70
Geneva	25.25	25.26	25.25	25.26	25.22½
Greece	360	361	357	360	25.22½
Helsingfors	193	193	192½	193	193.32
Italy	80⅞	81	80.00	80.10	85.22½
Kobe (p.m.)	1/10⅞	1/10⅞	1/10⅞	1/10⅞	2/-
Montreal	4.85⅛	4.85⅜	4.85⅛	4.85⅜	4.86
Montevideo	40⅝	40¾	40⅝	40¾	40.56
New York	4.85⅝	4.85⅞	4.85⅝	4.85⅞	4.86
Oslo	18.78	18.78	18.77

COMPANY MEETING.

UMBIA GRAPHO-ONE COMPANY, LTD.

RD SALES AND PROFITS

nual general meeting of shareholders company was held yesterday at r House, Old Broad street, London, George Croydon Marks, C.B.E., irman of the company), presiding. irman, in moving the adoption of rt and accounts, said that they were pleased to be able to state that and net profits were the largest in any's history. The results of the trading were particularly gratifying. board, and, he thought, must be to shareholders, when it was appreciated withstanding the disastrous coal which materially increased the cost and hampered their sales, their for the year of over £180,000 was ly upon the sale of goods manufac- their English factory, and, further, vidends or interest from investments sociated companies were included in s.

the resolutions to be submitted was one to make their financial year ne 30 instead of March 31, in order after they might have included in ce sheet any dividends which might d from their subsidiary companies, nce sheets had to be made up from of operations all over the world. aking their year to end on June 30 me would be given them to include alance sheet any dividends that received from their associated com- , as that would involve postponing l dividend next year, it was hoped econd interim dividend during the of next summer for that particular

pany's new grafonolas, which were last September, had met with very s, not only in this country, but in s of the world, and, although they y increased their production and ing resources, they had not been ute all the orders received.

EDUCTION IN PRICES.

quence of that increase in the pro- y had been able to reduce the their instruments, so that, while y was second to none, they were ment selling their instruments as cheap as, or even cheaper than, pre-war period. Although they produced machines that were un- highly appreciated by the public world, their research department ously engaged in investigating all the betterment and development ducts. Their entire organisation tion, so that they hoped thereby rt to reduce the cost of production time to time, to give further to the public. With the exception Columbia instruments and records be obtained in every country in throughout the entire British Their stocks on hand of over £18,000 higher than last year, amount was merely a nominal of their annual turnover, their as low as was compatible with emands, it being their endeavour abreast of their manufacture as le.

PER CENT. DIVIDEND.

profits earned during the past making adequate provision for the directors were recommending dividend of 32½ per cent., less be paid on the old Ordinary company numbered 1 to 500,000, the interim dividend of 7½ per paid, a total of 40 per cent.

That would enable them reserves for taxation and con- £10,000 and the general reserve thereby bringing it up finally to increase the carry for- 74,924 to £110,185. Since their eeting it would be recalled that extraordinary general meeting se of increasing their holdings iary companies. That had been in the present balance-sheet investments were concerned, ed 99 per cent. of the issued s of Columbia (International), t 90 per cent. of the shares of company. Since the end of year they had also purchased, with some of their subsidiaries, interest in the Nipponophone was the largest gramophone facturing company in Japan. to be able to report that all ompanies were doing well, g all their expectations. In ere finding the association s international interests defi- ntage of both parties. They efore, that they should re- dividends from them during next accounting period, and ose and friendly relations

MANAGING DIRECTOR.

ramifications had naturally upon the time and energy director, Mr. Sterling, and e he would be prevailed a holiday, and give him- a rest.

They were also ome on the Board Mr. who controlled their whom their organisation

The results of their ccess of the past year obtained and would not out for the magnificent s of departments, rit of co-operation and rn by the whole of their ot speaking in terms of said that every in- n the company was m for the interests of enthusiasm could be ll instance concerning he was sure, share- sted to hear. For two month of December evious output records, works to the office, in to top to bottom, set reate, if possible, an output. Every in- sation seemed deter- result, and they month of December, only a manufacture, million records from factory alone—an out- elieved, never been mophone factory in Pension Fund was enabled their staff id in effect partici- the company, and ested in knowing ension fund at the d, all invested in the names of their employés. nded the motion, pted.

auditors were re- ends, as recom-

e effect that the should in future e in each year,

o the Chairman, d the proceed-

LATEST CLOSING AND STREET PRICES.

BRITISH FUNDS, ETC.

	Closing.	Rise or fall.
Consols	54	54⅛
War Loan, 5½ % "A"	85½	85⅝
" "B"	86⅛	86⅜
Do. Part paid	84	84⅛
War Loan, 3½ %	87½	.....
Do. 4½ %	99⅞	100
Do. 5%	103⅛	103⅜
Do. 5% (Tax Free)	100	100⅛
Funding Loan	100⅛	100⅜
Victory Bonds	98	98⅛
2½ % Conversion Loan	57⅝	57¾
4½ % Conversion Loan	103⅝	103⅞
5% Treasury Bonds	104	104⅛
Irish Land 2½ %	101	101⅛
India 3½ %	57	58
Do. 3½ %	59	60
Do. 2½ %	57	57
Do. 2½ %	102½	103⅛
Do. 2½ %	101	103
Local Loans	63	63⅛
Sudan 3½ %	107	109

COLONIAL GOVERNMENT STOCKS.

Australian Com. 5%	99	101
Do. do. 6%	102	104
British Col. 4½, 1941-61	94	96
Canada 4% 1940-60	91	93
Cape 3½ Cons.	79	80
Ceylon 6%	109	111
New South Wales 4½, '22-7	96	98
Do. do. 5½, 1922-7	104½	106⅛
Do. do. 6½ % 1930-40	103	105
New Zealand 4% '29	94	96
Nigeria 6%	97½	98½
Queensland 4% '60-90	111	113
Do. 6% '30-40	80	82
South Africa 4% Cons.	101	103
Do. 6%	94	96
South Australian 4% '40-80	102	104
Do. 6½ %	79	81
Victoria 4% '40-60	101	103
Do. 6¼ % 1925-5	80	82
Western Australia 5% '35-65	100	102
Do. do. 6% 1930-40	99	101

BANKS.

Anglo-South American	61½	63
Bank of Australasia	146½	148½
Bank of England	350	360
Bank of Montreal	743	748
Bank of New South Wales	420½	422½
Do. New Zealand	44½	44½
Barclay's "A" Shares	37½	38
British Overseas	37½	37⅝
Canadian of Commerce	151⅛	151½
Chartered of India	49¾	51¼
Hong Kong and Shanghai	115	116
Lloyds	115	116
Midland	62½	63½
National Discount "B"	80½	81
National Provincial (£4 pd.)	37⅛	37⅝
Royal of Canada	13	13¼
Standard of South Africa	49	50
Union of Australia	141¼	142
Westminster Bank	153⅛	155½
Do. Def.	187⅝	191½

FOREIGN BONDS.

M.U.—June 13.

101⅛ Argentine 5 p.c., 1886	100⅞	101½
83½ Do. 4 p.c. Recissions	83	85
94 Do. 5 p.c., 1909	94	95
106½ Belgian 7 p.c. Loan	106	108
83½ Chilian 5 p.c., 1895	83	85
81½ Do. 5 p.c. do., 1914	81	83
83¼ Chinese 5 p.c., 1896	79	81
40 Do. 5 p.c., 1898	39½	41
107 Costa-Rica Railway Bonds	106	108
82½ Egyptian Unified	82	83
18 French Loan	82½	83½
13½ Do. 4 p.c.	13½	18½
104½ German 7 p.c.	13	14
98½ Greek Loan	103½	105½
15 Italian Rentes	97½	97⅝
92 Japan 4 p.c., 1905	91	95
85 Do. 5 p.c., 1924	94½	95½
45 Mexican 5 p.c., '99	43	45
52 Do. 6 p.c. 10-'45	43	55
12½ Peruvian Corporation	12½	13
48¼ Do. Pref.	12½	15
24 Do. Deb.	20½	22½
38½ Portuguese 3 p.c.	37½	39½
— Spanish 4 p.c.	75	78
24⅞ Turkish Unified	24½	25½
67¼ Uruguay 3½ p.c.	67	68

BRITISH RAILS.

88¼ Great Western	88	89
Do. Cons. Pref.	93	95
72¼ Lon. Mid. & Scot. Ord	72	73
Do. 4 p.c. Pref.	70	72
Do. 5 p.c. Red. Pref.	70	72
Do. 4 p.c. Pref., 1923	68	70
50 Lon. North-East. 5 p.c. Pref. Ord.	49	50
20 Do. Def. Ord.	19½	20
Do. 4 p.c. 1st Pref.	64	66
Do. 4 p.c. 2nd Pref.	60	62
39½ Metropolitan	39	41
Do. 5 p.c. Pref.	89	90
61 Do. District	60½	62
75 Southern Pref. Ord.	80½	81½
60¼ Do. Def. Ord.	59	59
18⅝ Underground Elec. (£1)	39	40
105 Do. Income Bonds	18⅞	19
Do. 6 p.c. Debs.	101	103

COLONIAL AND FOREIGN RAILS.

81½ Antofagasta	81	83
— Argentine G.W. Ord.	86½	88½
— Bahia Blanca Guar. 5%	81	83
— Brazil Railway Common	14	15
108 Buenos Ayres Gt. Sthn.	103	104
92 Buenos Ayres and Pacific	90	91
97 Buenos Ayres and W.	94	97
183 Canadian Pacific	180	181
78½ Central Argentine	78½	80
78½ Central Uruguay	82½	84½
82¾ Cordoba Central	77	78
— Do. 1st Pref.	97½	99½
57 Do. 2nd Pref.	39½	40½
67½ Entre Rian Ord.	57	59
— Do. 6 p.c. Cum. Pref.	60	69
— Grand Trunk Pac. Deb.	63	64½
— Grand Trunk 4 p.c. Guar.	80	82
87¾ Ienoolinha	86½	87
57½ Mexican Railway	57	59
16 Do. 8 p.c. Pref.	5	6
8½ Do. 4 p.c. Pref.	15	17
192½ San Paulo Ord.	8	10
74½ United Havana	190	194
	74	76

AMERICAN RAILS.

— Atchison	185	187
— Baltimore	122	124
— Chesapeake	188	190
— Chicago, Milwaukee	64	66
53 Erie	54	56
— Do. 1st Pref.	80	82
— New York, Ontario	30	32
— Southern Common	131	133
— Southern Pacific	100	102
180 Union Pacific	177	179
	179	181

BREWERIES AND DISTILLERIES.

20 0 Allsopp £1 Shares	15½	17½
66 0 Bass, Ratcliff Ord.	89	102
74 0 Do. of London Ord.	84	87
54 6 Distillers Ord.	31½	32⅝
492 Guinness Ord.	491½	492½
70 6 Hoare Ord.	450	470
20 0 Peter Walker Ord.	20	20
36 8 South African Breweries	18 9	21 3
21 0 Walker (John) Pref.	21 3	22 3
273½ Watney Combe Def.	272	273

ELECTRIC SUPPLY.

— Bournemouth and Poole	29½	31½
25 0 Charing Cross	25 6	26 6
— Chelsea Ord.	26 0	28 0
26 6 City of London	27 0	27 0
27 9 County of London	27 3	28 3
— Lancashire	25 6	27 0
24 3 London Electric	24 9	24 9
29 0 Metropolitan	29 9	29 9
27 6 Newcastle	26 6	27 6
23 6 St. James's	24 0	25 9
— South London	24 6	25 6
25 6 Westminster	26 6	26 6
— Whitehall Electric Pref.	20 4½	20 7½

FOODSTUFFS AND STORES.

28 3 Aerated Bread	28 0	29 0
7 Bovril	19 3	20 3
3 10½ Crosse and Blackwell	3 9	4 0
29 9 Lipton Ord.	11 6	12 6
4 Do. Christmas	1 5½	1 6½
— Lyons (J.)	1 5½	1 6½
— Mackintosh (J.) Pref.	4 6	4 9
5 6 Maypole Ord.	23 6	24 6
— Smithfield Arg. Meat	5 3	5 9
2 6 Spratt's Patent	2 5½	2 7½
— Union Cold Storage Pref.	18 9	19 9
26 6 Van Den Berghs	25 6	26 6

IRON AND STEEL.

3 10½ Armstrong (W. G.)	3 7½	4 1½
7 0 Cammell Laird	7 6	8 0
10 9 Cargo Fleet	10 3	11 0
14 0 Dorman Long	12 9	13 3
9 0 John Brown	8 0	8 6
13 6 Pease and Partners	13 6	14 6
8 0 South Durham Steel	8 3	8 9
4 3 Stanton	4 3	4 6
10 0 Steels Ord.	9 6	10 0
26 6 Vickers Ord.	26 6	27 6
	4 0	4 6
	9 6	10 0

LAND AND INVESTMENT.

— Aboukir Land	3	3½
36 0 Argentine Land Invest.	34	35
10 0 B.N.B. Land	9	10
24 0 Forestal Land	9 6	10 6
5 Hudson's Bay Ord.	24 0	24 9
— Pekin Syndicate	5½	6
23 6 Rio Negro Lands	4 3	4 9
4½ Sudan Plantations	1¼	1¾
	4½	4⅝

54 9 Assd Newspapers Def.	51	55
Allied News Ord.	54 3	55 3
Amal. Press (New)	74 6	75 6
82 3 Daily Mail Trst. Ltd.	82 6	83 3
6 6 Daily Mirror Ord.	6½	6 9
— Illustrated Newspapers	6½	6 9
4 Sunday Pictorial Ord.	3 15	4 0

NITRATES.

8	7½	8¼
15 0 Alianza	14 0	16 0
3 9 Lautaro Nitrate	3¼	3¾
20 6 Liverpool Nitrate	18 0	20 0
— New Tamarugal	18 0	20 0
13 0 Rosario Nitrate	11 0	12 0
— Santiago Nitrate	1½	1¾
8 0 Tarapaca Nitrate	7 6	8 6

OILS.

M.U.—June 13.

38 0 Anglo-American	3 9	3 15
12 3 Anglo-Ecuadorian	11 3	17 6
15 3 Anglo-Egyptian "B"	15 3	15 9
4 7½ Anglo-Persian Ord.	4 5	4 7½
26 10½ Do. 6 p.c. 1st Pref.	26 7½	27 1½
28 0 Do. 9 p.c. 2nd Pref.	27 7½	28 1½
97 Do. 5 p.c. Deb.	97	98
2 3 Apex Trinidad (5/- shares)	1 9	2 3
1 3 Attock	1 3	1 3
1 3 British Borneo Pet. (10/-)	1 3	1 3
9 3 British Burmah (£)	10 6	17 6
6 7½ British Controlled	6 6	6 6
5 6 Do. Pref.	5 6	5 6
51 9 Burmah	14 4½	14 7½
— Do. 8 p.c. Pref.	5 7½	5 7½
2 6 Callex	26 7½	27 1½
6 Eagle Transport Pref.	2 7½	2 7½
102 Do. 7 p.c. Notes	101	102
103 Do. Deaver	101½	102½
11 11½ Kern River (10/-)	10 9	11 3
4½ Lago (no par value)	4 3	4 6
5 3 Lobitos	4 15	4 15
13 3 Mexican Eagle	13 3	13 6
15 4½ Do. 8 p.c. Pref.	15 3	16 3
16 10½ Do. 7 p.c. 1st Pref.	15 9	16 3
7 6 North Caucasian (10/-)	16 9	17 3
6 6 Omnium	2 3	2 9
0 7½ Oropeche (4/- sh. f.p.)	6 1½	6 7½
22 0 Phoenix	20 6	24 0
31 Royal Dutch	22 4½	22 10½
4 3 Shell Transport	20 7½	21 1½
9 6 Do. 5 p.c. Pref.	6 6	6 9
26 3 Do. 7 p.c. Pref.	24 6	26 3
1 4½ Spies (2/-)	1 3½	1 4½
12 6 Steaua Romana	11 1½	11 4½
10 4½ Tankers Pref.	13 9	13 9
8 9 Trinidad Central	16 10½	11 4½
4 3 Trinidad Leasehold	4 3	4 3
10 10½ United Brit. Trinidad	9 0	9 0
2 6 Ural Caspian	11 9	12 0
3 7½ V.O.C. Holdings	3	3
2 3 Do. 7 p.c. Pref.	2 1½	2 3

RUBBERS.

M.U.—June 13.

3/0	Amal. Rubber Est.	3/11
4/0	Anglo-Dutch	4/0
7/0	Anglo-Java	7/0
17/3	Anglo-Malay	17/6
7/6	Bertam Cons.	7/6
5 7½	Bukit Mertajam	5 7½
3/0	Bukit Sembawang	3/0
19/3	Buntar	19/3
28/0	Damansara	28/0
40 7½	Grand Central	42/6
25 1½	Highlands	25/6
25/0	Java Para	25/0
4/6	Kamuning	4/6
3/3	Kapar Para	3/3
8 4½	Kepong	8 4½
4¼	Kuala Lumpur	4¼
2 7½	Kuala Muda	2 7½
2 9	Labu	2 9
3/0	Lanadron	3/0
2 10½	Langat	2 10½
6 4½	London Asiatic	6 4½
3¼	Malacca	3¼
29 3	Malaysian	29 3
4 10½	Merlimau	4 10½
1 15½	Moorim Valley	1 15½
2 4½	Rubber Estate of Krian	2 4½
2 0 4½	Rubber Trust	2 0 4½
2	Seafield (New)	2
2	Sendayan	2
2 5½	Sialang	2 5½
1 7½	Straits Rubber	1 7½
6 9	Sumatra Para	6 9
2 2½	Tall Ayer	2 2½
2 7½	Tandjong	2 7½
2 1½	Tandjong Malim	2 1½
4 4½	United Serdang	4 4½
19/3	United Sua Belong	19/3
	Vallambrosa	18/9

TEXTILES AND STORES.

4 10½	Amalgamated Cotton	4 7½
41/6	Bleachers	41/0
30/6	Bradford Dyers	30/0
18/9	British Celanese Ord.	18/3
28/9	Calico Printers	28/0
57/6	Coats	56/0
25½	Courtaulds	25½
49/6	English Sewing Cotton	49/0
43/0	Fine Spinners	43/0
26/3	Grounts	27/6
61/6	Harrods Stores	61/0
13/6	Harrods (B.A.)	13/0
—	Linen Thread Ord.	11/6
21/6	Lister Ord.	21/0
24/9	Nitera Silk	24/0
18/3	Pref. Def.	18/0
	Selfridge 6 p.c. Pref.	20/6

TELEGRAPHS.

24½	Anglo-American Def.	24¼
21½	Marconi Wireless Ord.	21⅜
—	Do. Pref.	22
—	Do. Debs.	1⅛
100½	Do. Marine	100½
25/9	Do. Canada	26/3
5/9	Oriental Telephone	5 7½
10¼	Radio Corporation	10¼
10½	Do. Pref. (£50)	10½

MISCELLANEOUS INDUSTRIALS.

28/0	African and East. Trade	27/9
17/6	Amal. Dental Pref. (6/-)	17/0
3/6	Anglo-Argentine 1st Pref.	3/6
19/0	Associated Cement	18/0
28 0	Borax Con. Def.	18/6
17/6	Brazilian Traction	17/6
4 5/0	British Aluminium	4 5/0
37/0	British Portland Cement	42/6
38/6	B.S.A.	37/6
26/3	British Oil and Cake	26/0
28/0	Brit. Col. Elec. Rail. Pf.	28/0
9½	Brit.-Amer. Tobacco	10 1½
10/3	Bryants and May	10/3
10 3	Carreras	10 3
3/6	Dunlop Rubber	3/6
—	Do. 5 p.c. Deb.	105
24/7½	Do. 5 p.c. Pref.	25
—	English Electric	10/6
—	Hinton (James)	4
30/3	General Electric Ord.	4½
—	Do. Def.	29/9
—	Gramophone Ord.	10/3
5	Imperial Tobacco Ord.	4 7½
99/0	Do. Canada	99/0
3/3	Imp. Chem. Indus. Pref.	3/3
27/3	Do. Ord.	27/3
26/3	Do. Def.	27/9
—	International Pulp Pref.	7 7½
10 10½	Jute Indus. Pref.	12 3
20 9	Lever 7 p.c. Pref.	11 3
—	Lever 5 p.c. Debs.	92
27/6	London Irish Trust Sht.	10/3
—	Do. Pref.	10/3
—	Mexican Trams	4
25/6	Do. 5 p.c. Bonds.	68
1½	Parent Trust Def.	1½
27/6	Platt Bros. Ord.	27/0
—	Prov. Cin. 7½ p.c. Pf. Ord.	16/3
—	Do. Def.	4½
32/6	Rolls Royce	31/0
34/9	Salt Union	34/0
102½	San Paulo Tram Def.	100
9½	Shawinigan Water New	10
3/3	Snia Viscosa	3/3
—	Swedish Match	44/9
—	Taylor's Service	15/0
—	Tilling Ord.	6/0
—	Do. 5½ p.c. Cum. Pref.	45
—	Vine Products	2 7½
32/0	Wallpaper Def.	31 7½

*Ex div. †Ex rights. ‡Cum. div. §Ex bonus.

SHIPPING.

16 0	Cairn Line	21/6
—	Court Line	31/0
—	Cunard Ord.	23/6
19/3	Elder-Dempster 6 p.c. Pf.	17/6
—	Furness, Withy	37/3
—	P. and O. Def.	280
—	Royal Mail Ord.	30

TEAS

—	Amal. Estates	4 5½
—	Assam Co.	42 7½
—	Assam Dooars	37/6
—	Assam Front'r's	23 10½
—	Bog'want'lawa	7 7 9
—	Borelli	93 9
—	Brahmapooters	37
—	Brit. Indian	73 11½
—	Bulla Bulla	77 3
—	Ceylon Planting	84
—	Ceylon Prop.	65 0
—	Chargola	24 6
—	Chirabasa	81 0
—	Chulsa	33 11½
—	Con. Tea & I.	34 6
—	Darjeeling	43 9*
—	Do. Consol.	63 6
—	Doondi	24 3
—	Do. Def.	37 3
—	Dimbula	68 0
—	Dimbula Val.	68 0
—	Doom Dooma	85 0
—	Doom Doomas	78 6
—	E. Assam	73 9
—	East Produce	87 6
—	Empire	33 9

—	Galaha Ceylon	83 9
—	Imperial	47 9
—	Jelinan Valley	51 0
—	Jhanzie	89 6
—	Jokai	92 6
—	Jorehaut	39 7½
—	Kanan Devan	44 3½
—	Kellie Ad Nil	4 1½
—	Labong	78 7½
—	Lungla	28 7½
—	Mahavilla	42 6
—	Monlund	30 0
—	Nedeem	53 11½
—	New Dimbula	37 6
—	Nuwara Eliya	25
—	Ouvah	83 3
—	Pataleena	4 4½
—	Pekoe	4 1½
—	Pabbojan	28
—	Pundaloya	85 0
—	Rosehaugh Cey	47 6
—	Scottish Assam	84
—	Scot. T. & Ln.	85 6
—	Singlo	60 0
—	Sungei Kruit	5
—	Talgaswela	74 6
—	Tanjong	31 9
—	Tanjong Malim	40 0
—	Tanjong Sepang	40 0
—	Tanjore	31 6
—	Tea Estates	80 6
—	Tientsin	1 3
—	Tjiseroeh	1 3
—	Tye Harrow	2 6
—	Ulbagalla	2 6
—	Ulpotha	2 6
—	Upcot	2 6
—	Vallambrosa	2 6
—	Waverley	2 6
—	Yam Seng	2 6

*Ex Dividend. †Ex Rights.

THE IRISH TIMES, WEDNESDAY, JUNE 15, 1927.

LONDON MINING MARKET IRREGULAR.

STRONG DEMAND FOR SPECIALITIES.

Although the undertone of markets remained quite firm yesterday the buoyancy of the opening day of the week was hardly maintained. Business in most departments was not quite so widespread, and was largely of a professional character, though here and there evidences of increasing public interest were to be observed. Mines generally hart an irregular appearance, a strong demand for speculities contrasting with the idleness of the rank and file. Raffirs were not greatly affected by the appearance of a further batch of dividends, the "Johnnies" group making a good showing in this respect. Modderfontein, Geduld and some of the other Far Easterns were wanted, and C.M.S. were a good market, but the Finance descriptions generally were quiet, and Central Mining, Rand Mines, Gold Trust and "Generals" were all easier. Union Corporation, however, were in demand and higher. East Geduld were subject to profit-taking, and fell away rather sharply. The Platinum issues were hardly mentioned, and no quotable alterations could be recorded. Rhodesians, apart from Chartered, which were marked down the turn, were steady, with Globes, Beira Railway, Surprise and one or two others on the up grade. The improvement noticeable in the Diamond department on the previous day was maintained, but, pending definite news as to the fate of the Diamond Bill, which is confidently expected to be passed in a day or two, business was on a modest scale. De Beers Pref. were bought for investment, and there was some nibbling at Consolidated Diamond Shares and Options which, however, closed as on Monday. The price of tin was finally a trifle easier at £204 18s. 9d. per ton, but the Share market, though hardly buoyant, was better inclined. Siamese were better, and Tavoy and Northern Tavoy moved up. Malayan were subject to profit-taking and fell back. Nigerians were flarder inclined, and Associated and several others were being bought at advancing prices. Rio Tinto were on offer from Paris and relapsed, but among Coppers Messina came into request. Russians and Canadians were steady. Elsewhere San Francisco came on offer and declined. Chosen Syndicate receded, as did Burma Corporation, the latter on the reduced dividend. Closing prices:—

SOUTH AFRICAN.

M.U. June 13.

21/6	Afric. & Eur.	20/9
2/3	Anal. Mg. Trst.	2 1/3
2/3	Angelo-A. Ord.	2 1/6
2/6	Anglo-Fr'ch.	2 3/6
4/6	Bisi Brakpan	4 3/9
17/3	Cent. Mining	17 4½
4/9	Central West	4/6
2/3	City Deep	2 3/3
2 3/9	Cons. Goldfds.	2 3/3
21/6	Cons. M. Reef	21/6
2/3	Cons. M. Sol.	2 1/9
2/6	Crown Mines	2 3/3
1/6	Durban Roods	1 4/3
24/0	E. Rand Prop	23/6
2/6	Geduld	2 3/3
6/0	Golden Leases	6/0
2 3/9	Gen. Mining	2 3/3
3/6	Gyran's Ltd	3/6
9/4	Govt. Mines	9/4
1/6	Henddies Plat.	1/6
3 10½	Henderson's	3 10½
6/0	Johnnies Invest.	6/0
2/0	Kleinfontein	2/0
2/6	Knight's	2/6
24/0	Langlaagte E.	24/0
6/6	Lydenb'g Pl.	6/6
3/6	Meyer & Char	3 3/3
2/6	Modderfontein	2 3/3
28/0	Modder B.	28/0
2/3	Modder Deep	2 3/3
2/6	Nourse	2/6
2/6	Now S. Areas	2/6
2/6	Nigel	2/6
12/3	Randfontein E.	12/3
7/0	Poltgeil'rust	7/0
3 3/9	Rand Mines	3 3/9
2/6	Robinson	2/6
2/6	Robin Deep B.	2/6
10/0	Rose Deep	10/0
4 7½	Simmer	4 7½
1/6	S.A. G. Trust	1/6
17/6	S.A. Gold Trust	17/6
3/6	S.A. Townsh.	3/6
2/6	Springs	2/6
3 3/9	Transvaal Con. I.	3 3/9
2/3	Trans. Deval.	2/3
2/6	Union Corp.	2/6
2/6	Van Ryn	2/6
2/6	Do. Deep	2/6
2/6	Vlersenging	2/6
2/6	Village Deep	2/6
17/0	West R. Con.	16 6
2/6	West Springs	2/6
7/6	Wit. Deep	7/6

10 3	Beira Ord.	10 3
8 3	Beira T. Sites	8 3
7/6	B. M. Rubwa	7/6
37 6	Cam's Motor	37 6
27 1½	Char. B.S.A.	27 1½
4/3	Falcon	4 0
16/7	Gaika Gold	16/6
12/6	Globe & Phoe	13 3
10 4½	Gold F. Rho.	10 3
7/6	Lonely Reef	7/6
1/3	Resende	1 3
6/0	R. Broken H.	5 10
2/3	R. Congo Bor.	2 3
5/9	Salukwe (2/6)	5/0
19/3	Shamva	18 3
3 3	Sherw'd Starr	3 3
3 7½	S. Rhd. Mtls.	3 7½
2 10½	Tanganh. Con.	2 10½
57/6	Vic. Falls Ord.	57/6
33/6	Do. Pref.	33/6
26/6	Wankie Col.	26/6
7 4½	Willoughby	7 4½
2 4	Zamb. Expl.	2 3

DIAMOND.

1 4	Angola Dia.	1 3
19/0	Cn. D.S.W.A	20/0
18/9	De Beers Def.	18 4
17/6	Do. Pref.	12 4
2 15	Jagersf'tein	2 13
1 7½	Kimberley	1 7
6/0	Lichtenb'g	6/0
17/0	West African	16 6

AUSTRALIAN.

8/0	Amal. Zinc	7
1/0	Associated	/10
20 0	B. Hill Prop.	23
2/6	Do. South	2
1 3	Elec. Zinc Pf.	1
19/3	Nth. Bn. Hill	19
19 3	Sulphide Ord.	19
14 3	Sth. Kalgurli	13
1 3	Do. Def.	1
3 4½	Star Emdd.	3
2 6	Zinc Corp.	2

COPPER.

6	Arizona (3/-)	7
10/9	Mossina	10
26/7	Mount Lyell	26
10 7½	Mt. Morgan	10
1 3	Namaqua	1
8 6	Rio Tinto £5	32

* Ex Dividend. † Ex Rights.

PRODUCE AND FOOD MARKETS.

CATTLE.

SALFORD.—On offer: Beasts, 1,150 (increase 365), sheep and lambs 5,178 (decrease 1,206), calves 4, including 2 in show entries were 272 Irish (decrease 160 being sold), and 48 milch cows. Irish lambs numbered 402, which was not quite so widespread, and was largely of a professional character, though here and there evidences of increasing public interest were to be observed. Mines generally hart an irregular appearance, a strong demand for speciahities contrasting with the idleness of the rank and file. Raffirs were not greatly affected by the appearance of a further batch of dividends, the "Johnnies" group making a good showing in this respect. Modder

GOSSIP FROM THE COURSE.

FIRST DAY AT ASCOT.

HOT NIGHT'S FAILURE.

AN OUTSIDER TAKES THE GOLD VASE.

ROYAL HUNT CUP CHANCES.

FROM OUR TRAVELLING CORRESPONDENT.

ASCOT, Tuesday Night.

Ascot has begun in most promising fashion, at least as far as the weather is concerned. The light might have been a little better, and there was a very light shower just before the race for the Gold Vase was run, but that was all that happened to disturb the amenities of a pleasant afternoon. Of the racing itself rather a different story has to be told.

We began with the disastrous failure of the Derby second, Hot Night, who was backed to the exclusion of everything else for the Trial Stakes, in which he only finished sixth. It may be said that at no stage of the race did he shape like a winner, and he never improved a yard from the moderate position in which he settled down. I thought he looked light and dried up a little, and he certainly ran a stone below his Epsom form.

This was emphasised later in the afternoon when Chantrey, to whom he had given 18lb. and a beating at York, ran away with the Prince of Wales's Stakes. The secret of it all may be that Hot Night may not need a great deal of work, and that he was over-trained for to-day's race. It was won in nice style by Lord Howard de Walden's Sundry, who beat Knight of the Grail and Vanoc by a head and half a length.

She had run well in the Oaks, and taking up the lead from Vanoc a quarter of a mile from home, she won cleverly. Both Knight of the Grail and Vanoc are likely to go to the Curragh next week to run for the Irish Derby; Vanoc certainly goes. Neither shaped exactly like a stayer to-day, and Vanoc, who looked like winning easily at one time, died away in the last quarter of a mile. Bulger I never saw in the race with a chance.

AN EASY WIN.

The Ascot Stakes was easily won by Duke of Buckingham, though he might have had a good deal more to do had not Bucks Yeoman broken down at the entrance to the straight when going very well.

How moderate the form was is shown by the fact that the hurdler, Castlederg, was able to make most of the running and then finish third, beaten three lengths and a head by Duke of Buckingham and Incitatus.

The two who finished in front of him joined him at the entrance to the straight, and then Duke of Buckingham began to draw away, and clearly outstayed the others, thus making another winner of this race from the Manton stable. Forseti, who carried top weight, ran wretchedly and finished last of all.

The Coventry Stakes, as I suggested it might be, was won by a good colt in Lord Derby's Fairway, a full brother to Pharos, but showing more range and scope about him than Pharos had at his age. He started at 7 to 1, as Mr. Cottrill produced a newcomer, a Gainsborough colt called Exeter, who had been well tried, and started favourite. Then Norwest, who had such good public form, was well backed, as was a newcomer in Desert Sun.

It was the latter who made the running until the outsider, Caraquette, took it up; but at the distance Fairway went to the front and won easily by three lengths, and the same from Caraquette and Lieutenant-Colonel Loder's filly, Speyside, who ran well. Desert Sun was fourth and Grandmaster fifth, but neither Exeter nor Norwest ever showed with a chance.

Caraquette, who looks like paying her way, only cost Lord Beaverbrook 800 guineas as a yearling. Fairway had no chance at York on account of a slow beginning, when he ran for the first time, but on this afternoon's form he looks to be about the best two-year-old we have seen.

AN OUTSIDER'S RACE.

Lord Derby's stable expected to take the Gold Vase with Beam, although she was not a good a favourite as either Review Order, who failed to stay, or Gioconda, who has very little pace. Beam was, I thought, unlucky to have been beaten four lengths by the outsider, Adieu, an Irish-bred colt trained by Walter Griggs, who started at an outside price.

Weston made the running on Beam as if she were receiving weight instead of giving lumps away. Then the Swinley bottom he began sawing at her head, and Gioconda and Mario passed. Then he moved her up again, and she came into the straight thoroughly unbalanced. She had passed Gioconda and Mario again when Adieu came at her, and she had nothing left for a finishing effort. The honours of the race, if not the stakes, went to Beam.

When writing overnight about the Queen Mary Stakes I suggested that Canevere each way might be a better bet than Golden Arabv, who was a blazing hot favourite. Canevere carried the second colours, and the stable jockey, Beary, rode Sir Delves Broughton's other runner, La Grande; so Guinevere was at an outside price. She was only beaten a short head for a place after Winter had eased her up.

The race fell to Major Dermot McCalmont's doubtful sired daughter of The Tetrarch or Tetratema, Stadacona, who was beaten at Epsom by Love Dream after the latter had gained a flying start. She very completely reversed that form to-day with Love Dream, Golden Arrsby was off in front, but she did not stay on, and Stadacona took the lead from her inside the distance. It was the King's filly, Scuttle, who troubled her most at the finish.

SCUTTLE BEATEN BY A NECK.

This one had made a slow beginning, and was baulked several times, so that she only came on the scene a hundred yards from home, but she was flying then, and may have been a little unlucky to be beaten by a neck, a similar distance dividing her and Golden Arabv. Grand Vixen came with the report that she was the best two-year-old filly that Lord Glanely ever owned. She did not show it here.

Another prominent Derby horse to run badly was Shian Mor, who was third to Call Boy and Hot Night at Epsom. He finished last but one in the race for the Prince of Wales's Stakes. Hossan in this race was shaping well entering the straight, but then Chantrey drew right away, and won by no fewer than fifteen lengths from Tattoo, whose colours the judge mistook for those of Caporal, who was last of all.

Another Derby horse to fail was Applecross, who in the St. James's Palace Stakes only finished third to Kincardine, the second winner of the afternoon for Mr. Persse, who trains Stadacona. Both Chantrey and Kincardine are engaged in the Irish Derby, and both seem better stayers than either Knight of the Grail or Vanoc.

Colorado has been taken out of to-morrow's race for the Royal Hunt Cup, which will ease the minds of many people who dare not let him run loose. I think that to-morrow Asterus will be a well-fancied candidate for this race. On the book he has the beating of Delius, and there are indications that Mr. Reid Walker's Cambridgeshire disappointment will start favourite for this. The poor running of Trelawney to-day did not enhance the form of Delius at Manchester.

ROIDORE WELL FANCIED.

Appelle may not be at his best, but Roidore is well fancied, and, as I have written before, has shown himself a much improved colt this season. Asterus may this time beat both Priory Park and Melon, one of whom finished in front of him and the other of whom dead-heated with him in the Lincoln. Valdore is likely to be fancied, and two light-weights, St. Jerome and B.D.A., have outside chances.

I shall, however, take ASTERUS to win from Delius, as I do not think the best of the French colt was seen in the Lincoln. He had not had a gallop from the time he left France the previous week until he ran.

BOOKLAW, in the Coronation Stakes, looks one of the ready-made Ascot good things that sometimes let us down, but I cannot choose anything to beat the Oaks second. Colonel Loder's filly, KOPJE, should win the Chesham Stakes, and BLANCHAILLES may beat Bonny Boy II., in the King Edward VII. Stakes. If FINGEAS, as is likely, goes for the Churchill Stakes instead of waiting for the Gold Cup, he should win, and over the five furlongs of the Ferry Hill Stakes I expect JENNIE DEANS to win.

GALTEE MORE.

L. J. WATKINS, 77 DAME ST., DUBLIN, Hunting and Racing Bootmaker, Legging Specialist. Repairs and Alterations to Boots and Leggings.—(Advt.).

MALLOW.

SMALL FIELDS.

ARDSALLAGH WINS PRESIDENT'S CUP.

Like all other racecourses, Mallow has been affected by the long spell of dry weather, but, compared to most others, it yielded very fairly galloping yesterday, thanks to the plentiful growth of grass. Runners were not as plentiful as usual, and the racing was not up to the usual high standard set at this venue, but, until the rain comes and the training grounds benefit, it is unlikely that any of the meetings will fare any better in this respect.

The Fermoy Hurdle Race, as matters turned out, was about the best race of the day. Of the seven runners three were well supported, and there was little to choose between them as regards favouritism. These were Gold Label, Petit Beau and Mill Craft; but a surprise was effected by the little fancied Court Picture, who, wearing down Braemar from the last hurdle, went on to score in very easy style. Court Picture did not run last season, and was generally regarded as a "light of other days," but this he now disproved in very convincing fashion. His last successes previous to yesterday was at the opening Mallow meeting, after which he broke down and was put out of training. That he is now sound was evident from the manner in which he galloped on the hard ground.

The Tally-Ho Steeplechase was a farcical affair, as of the two runners Golden Syrup threw his rider immediately after the start, and Miss Magee, after falling and refusing frequently, got round as far as the second last fence, but could not be induced to negotiate this obstacle. In the meantime Golden Syrup's rider remounted, and, getting round safely, led Miss Magee over the second last jump. The latter again parted company with her pilot before the last fence, and Golden Syrup finished alone.

Mernault, an unlucky loser at Thurles on Monday, made amends for this defeat by easily capturing the Blarney Plate, for which Short Skirt was regarded in the light of a good thing. Apparently not relishing the hard going, Mr. R. Power's filly never looked like getting on terms with Mernault once the latter took the lead at the turn into the straight. There was some delay at the post, caused by Lassnoff Kilcash, who, in company with Dermot's Pet and Condon, bolted at the first turn.

It was disappointing to find only four runners for the President's Cup, and the race fizzled out rather poorly. Odds were laid on Ardsallagh, who, after lying head to head in the early stages, moved into second place, and, taking command close home, won comfortably. Roman Boy and Ben Macree had a fine set-to for the Buttevant Steeplechase, and the fact that Roman Boy had first run from the last fence just enabled him to hold out long enough to win by a neck. Queen's Up proved the good thing the market suggested for the Doneraile Plate. Details:—

3.0—THE FERMOY PLATE of 50 sovs., of which the second receives 3 sovs. A handicap race, 1½ m.

Mr. T. Pierce's b. g. COURT PICTURE, by Picton—Court Beauty, a, 10-7 ... M. Ward 1
Mr. J. J. Foley's BRAEMAR, a, 9-10 ... J. Foley 2
Mr. T. J. Widger's MILL CRAFT, 6, 10-2 ... T. Cullinan 3
Captain Maber's Petit Beau, a, 10-12 ... J. Moloney 0
Mr. D. J. Power's Gold Label, a, 10-6 ... J. Connolly 0
Mr. J. D. O'Connell's Willbeard, a, 10-4 ... P. Glasin 0
Mrs. M. J. Harty's What a Hope, 4, 9-7 ... J. J. Harty 0

(Winner trained by M. Collins.)

Betting—2 to 1 agst. Gold Label, 8-5 to 2 Petit Beau, 3 to 1 Mill Craft, 8 to 1 COURT PICTURE, 10 to 1 Braemar or any other.

Gold Label came on from Mill Craft. Braemar, Petit Beau, Court Picture, Willbeard, with Whot Hope last, until half a mile from home, when Mill Craft settled Gold Label, Braemar, and Court Picture. Approaching the last hurdle Court Picture drew to the front, followed by Braemar, to win by five lengths; a short head separated second and third. Gold Label was fourth, Willbeard fifth, and Petit Beau sixth.

3.30—THE TALLY-HO PLATE of 50 sovs., of which the second receives 5 sovs. A steeplechase. Weight for age. 2 m.

Captain R. Holroyd Smyth's ch. g. GOLDEN SYRUP, by Willburn—Chantilla Hill, 5 st. lb.
Mr. T. Hyde's Miss Magee, a, 11-9 ... Mr. F. E. McKeever 1

(Winner trained by Mr. O'Regan.)

Betting—3 to 1 on GOLDEN SYRUP. Golden Syrup whipped round and unseated his jockey at the start, and Miss Magee, after falling several times, parted company finally with her rider at the second last fence. Gold Syrup, who was remounted, finished alone.

4.0—THE BLARNEY PLATE of 50 sovs., of which the second receives 3 sovs. A weight for age flat race. 1½ m.

Mr. John Power's br. c. MERNAULT, by Hainault—Seaford, a, 12-0 ... Mr. M. J. Delmege 1
Mr. R. Power's SHORT SKIRT, 5, 11-0 ... Moylan 2
Mr. B. W. Purdon's LISCARROLL CASTLE, 5, 10-9 ... Mr. J. Barry 3
Mr. R. W. Purdon's Condon, a, 12-0 ... Mr. F. P. Harty 0
Mr. M. M. O'Dwyer's Lassboff Kilcash, a, 12-0 ... Mr. M. Connell 0
Mr. J. O'Sullivan's Aliide, 6, 12-0 ... Mr. J. Smith 0
Mr. D. P. O'Brien's Seventy-Ten, a, 11-2 ... Mr. J. Cullinane 0

(Winner trained by T. Keays.)

Betting—2 to 1 on SHORT SKIRT, 2 to 1 agst. MERNAULT, 20 to 1 each Lascarroll Castle or any other.

Dermot's Pet and Lassboff Kilcash bolted. Aliide led from Liscarroll Castle, Mernault, Short Skirt and Condon to the straight, when the latter drew away from the field, Mernault leading Short Skirt second and third, fifteen lengths separated second and third. Aliide was fourth.

4.30—THE PRESIDENT'S CUP (kindly presented by the President of the Irish Free State, Mr. William T. Cosgrave). A Cup value 50 sovs., with £60 added, of which the second receives 5 sovs. A handicap flat race. 1 m.

Mr. A. McCann's br. c. ARDSALLAGH, by Bachelor's Double, dam by Jacger—Diavolezza, 5, 10-0 ... Mr. D. P. O'Brien 1
Romus Medine, a, 9-6 ... Cahir 2
Mr. C. Joyce's REN MACGRIFFIN, a, 10-0 ... T. Regan 1
Mr. W. Murphy's SHINGLED SHORTER, 6, 9-0 ... Murphy 3

(Winner trained by M. Cunningham.)

Betting—Evens ROMAN BOY, 2 to 1 agst. Ben Macree, 100 to 14 each Shingled Shorter and Another Try.

Roman Boy made the running from Shingled Shorter, Another Try, and Ben Macree, and leading throughout, resisted the challenge of Ben Macree and Another Try, and won by a neck; six lengths separated second and third.

3.30—THE DONERAILE PLATE of 100 sovs., of which the second receives 10 sovs. For two years old. 5 f.

Mr. F. Burke's ch. c. QUEEN'S UP, by Argosy—Mountain Queen, 8-7 ... Joseph Canty 1
Mr. D. Murray's EYGALIER, 8-7 ... O'Loughlin 2
Mr. J. D. O'Connell's GOURMAND, 8-13 ... Mr. F. Cunningham's Seaview, 8-7 ... Joseph Doyle 3
Mrs. M. Dawson's Orbell, 8-3 ... W. Ren 0

(Winner trained by M. Collins.)

Betting—4 to 1 on QUEEN'S UP, 9 to 2 agst. Gourmand, 100 to 8 each Cygalice or any other.

Queen's Up showed in front of Cygalice, Gourmand, and Seaview, and making all the running, won easily by four lengths; two and a half lengths separated second and third.

4.55—THE KNOCKMEALDOWN PLATE of 50 sovs., of which the second receives 5 sovs. A steeplechase for maidens. Weight for age. 2 m.

	Age st. lb.
ANOTHER TRY (Mr. R. Barry) ...Lombard	12 3
NOT READY (Mr. E. Bird) ...Lombard	12 3
DUTTELLROY (Mrs. F. Blacker) ...Lomar	12 3
BISHOPSLOUGH (Mr. C. Blackmore) ...Kirwan	12 3
QUARRY HILL (Colonel Liam Hayes) ...Kirwan	12 3
COUNTESS A (Mr. M. Holland) ...Wilson	12 3
MISS MAGNET (Mr. F. Hyde) ...Owner	12 3
BUTLERSTOWN (Mr. P. Keohane) ...Owner	12 3
LILY CHESTNUT (Mr. J. C. Magner) ...Owner	12 3
GREYBOY III. (Mr. M. Mitchell) ...Owner	6 12 3
DUNCKERY (Hon. E. A. Plunkett) ...Owner	6 12 3
PEACEFUL BOY II (Mr. M. O'Reilly) ...Gilpin	5 12 3
DOON LASS (Mr. M. Mitchell) ...Owner	5 12 3
TENDER PROSPECTS (Mr. J. C. Ryan) ...Owner	5 12 3
BEN MACREE (Mr. C. Joyce) ...Owner	6 12 3
DARK BUTLER (Mr. F. Howard) ...Owner	5 12 3
CRIMSON RAMBLER (Mr. H. R. Cooper) ...Owner	5 12 3
CORRIGATHANE (Mr. R. Wallace) ...Wallace	5 12 3
CANTERBINE (Mr. E. Walsh) ...Owner	5 12 3
ROSS (Mrs. Percy Smith) ...Owner	5 12 3
DUMINTER (Mr. Tuohy) ...Smith	6 12 3
K.H. (Mr. J. W. Widger) ...Widger	5 11 10
TOMOGRA (Mr. T. Keays) ...Owner	5 11 10
HONEY BOY (Mr. A. Heaphy) ...Owner	5 11 10
LASSHOFF KILCASH (Mr. M. M. O'Dwyer) ...Owner	5 11 10
SHANNON POWER (Mr. Jas. O'Beirne) ...Owner	5 11 10
LOOP HEAD (Mrs. P. S. Howson) ...Connolly	5 11 10
BARNASHILLANE (Mr. Maurice Moore) ...Connolly	5 11 10
GOLDEN STRUP (Capt. R. Holroyd Smith) ...Owner	5 11 10
GOLDEN LOMOND (Mr. G. J. Barry) ...Houlihan	5 11 10
SOUTHERN CALL (Mr. H. M. Hartigan) ...Owner	5 11 10
MOLLIE BROWN (Mr. M. J. Hyde) ...Owner	4 10 10
BUCHAN'S BRIDGE (Mr. M. Murphy) ...Owner	4 10 10
GAMEFELLOW (Mr. J. J. O'Donoghue) ...Dawson	4 10 10
DUBLIN BAT (Mrs. R. Smyth) ...Smyth	4 10 10
KILKROON (Mr. R. Smyth) ...Wallace	4 10 10
GOLDEN KNOTT (Mr. E. Walsh) ...Wallace	4 10 10
SIR TADGE (Mr. G. Waters) ...Owner	4 10 10

Ages, st. lb.

Mr. Majorie's Polish Princess, 4, 9-7 ... Rees 1
Stillandall (Mr. C. Blackmore) ... Kirwan 6 9 7
Mr. Mr. Gosper's Express Forest, 4, 9-7 ... Rees 1
Mr. D. Rogers's Northern Linnet (Mr. J. S. Shepherd) ... Rees 1
Mr. Tony Lad (Mr. J. T. O'Ryan) ... Archer 4 12 5
Mr. Temple (Major Dixon) ... Archer 4 11 11
Mr. Carrig Long (Mr. P. J. Power) ... Connolly 4 10 13
Mr. Ballintray (Mr. T. Grant) ... Ryan 6 10 10
Mr. Odd Cat (Mr. O'Neill) ... Owner 5 10 7
Mr. Olive Green (Capt. R. Holroyd Smith) ... Owner 5 10 7
Mr. Maidstown (Mr. M. Connolly) ... Owner 6 10 0
Mr. Barnashillane (Mr. M. Moore) ... Owner 5 10 0
Mr. Polly Alder (Mr. J. G. Lynch) ... Owner 5 9 10
Mr. Ashlight (Mr. J. Moore) ... Owner 5 9 9
Mr. Wild Edgar (Mr. M. M'Grath) ... Owner 5 9 7
Mr. Shingled Shorter (Mr. W. Murphy) ... Owner 6 9 7
Mr. Duvellroy (Mrs. F. Blacker) ... Keegan 6 9 7
Mr. Lady Irene (Mr. J. O'Sullivan) ... O'Sullivan 6 9 7

4.0—THE WATERFORD PLATE of 50 sovs. A weight for age flat race. 1 m.

	Age, st. lb.
CLONLISK (Mr. John Doyle) ...Owner	5 9 12
LAUREL LADY (Mr. M. Halloran) ...Owner	5 9 12
HALBERT (Mr. F. J. Philpott) ...Owner	4 9 12
BALLYDAHREN (Mrs. F. Sheehan) ...Owner	4 9 12
CONDON (Mr. W. Purdon) ...Owner	4 9 12
GRACE PARK (Mr. T. Fay) ...Owner	4 9 12
BUCHAN'S BRIDGE (Mr. M. Murphy) ...Owner	4 9 12
MASTER DANCER (650) (Mr. D. Meredith) ...Fetherston	3 9 5
ELIZABETH M. (Mr. J. Crosbie) ...Collins	3 8 9
MINOR (Major D. St. G. Daly) ...Owner	3 8 9
BRIGHT FLIGHT (Mr. J. J. Foley) ...Owner	3 8 9
HANDY WEAPON (Mr. M. Hanly) ...Owner	3 8 9
GLASBOROUGH (Mr. J. Hunter) ...Harty	3 8 9
TIERNANEAN F (b Sea Alder (Mr. ...Owner	3 8 9
CLOWANSTOWN (Mr. H. M. Hartigan) ...Owner	3 8 9
DERMOT'S PET (Mr. D. J. O'Brien) ...Owner	3 8 9
PASS OF PLUMES (Mr. J. J. Parkinson) ...Owner	3 8 9
LISCARROLL CASTLE (Mr. B. W. Purdon) ...Owner	3 8 9
BROWN JACK (Mr. C. A. Rogers) ...Owner	3 8 9
LOYOLA (Mrs. P. Sheehan) ...Sheehan	3 8 9
DONERAILE (Mr. J. S. Shepherd) ...Arnott	3 8 9
BIRD OF HOPE (Mr. E. Teehan) ...Arnott	3 8 9
SIR WALTER (Mr. F. Rogers) ...Staunton	3 8 9
GOLDEN STRAND (Mr. J. J. Parkinson) ...Owner	3 8 9

4.30—THE GOVERNOR-GENERAL'S CUP (presented by His Excellency T. M. Healy, Governor-General of the Irish Free State), a cup value 50 sovs., with 50 sovs added, of which the second receives 5 sovs. A handicap steeplechase. 3 m.

	Age, st. lb.
BRACKBAWN (Mrs. J. Lombard) ...Lombard	6 12 8
ROMAN BOY (5lb. ex.) (Mrs. S. G. Lynch) ...Lyon	a 12 3
GEORGINATOWN (Capt. H. A. Gairdner) ...Lombard	6 12 1
BALLINATRAY (Mr. P. O'Neill) ...Lombard	6 12 1
ODD CAT (Mr. T. Ray) ...Owner	5 11 10
CATRIONA (Mr. J. Tuohy) ...Owner	6 11 10
ST. VIN (Mr. M. Moore) ...Owner	6 11 10
PEGGY II. (Mr. P. O'Halloran) ...Owner	a 10-15
DAINTY LASS (Mr. J. Nunan) ...Nunan	5 10 10
CLEKO (Mr. E. S. O'Grady) ...Lombard	5 10 10
BARNASHILLANE (Mr. M. Moore) ...Moore	5 10 9
MOLLIE BROWN (Mr. M. J. Hyde) ...Owner	4 10 5
IMAM (Mr. W. Desmond) ...Lombard	a 10-5

4.55—THE KNOCKMEALDOWN PLATE of 50 sovs., of which the second receives 5 sovs. A steeplechase for maidens. Weight for age. 2 m.

	Age, st. lb.
ANOTHER TRY (Mr. R. Barry) ...Lombard	a 12 3
NOT READY (Mr. E. Bird) ...Lomar	a 12 3
DUTTELLROY (Mrs. F. Blacker) ...Kirwan	a 12 3
BISHOPSLOUGH (Mr. C. Blackmore) ...Kirwan	a 12 3
QUARRY HILL (Colonel Liam Hayes) ...Kirwan	a 12 3
COUNTESS A (Mr. M. Holland) ...Wilson	a 12 3
MISS MAGNET (Mr. F. Hyde) ...Owner	a 12 3
BUTLERSTOWN (Mr. P. Keohane) ...Owner	a 12 3
LILY CHESTNUT (Mr. J. C. Magner) ...Owner	a 12 3
GREYBOY III. (Mr. M. Mitchell) ...Owner	6 12 3
DUNCKERY (Hon. E. A. Plunkett) ...Owner	6 12 3
PEACEFUL BOY II (Mr. M. O'Reilly) ...Gilpin	a 12 3
DOON LASS (Mr. M. Mitchell) ...Owner	a 12 3
TENDER PROSPECTS (Mr. J. C. Ryan) ...Owner	a 12 3
BEN MACREE (Mr. C. Joyce) ...Owner	a 12 3
DARK BUTLER (Mr. F. Howard) ...Owner	a 12 3
CRIMSON RAMBLER (Mr. H. R. Cooper) ...Owner	a 12 3
CORRIGATHANE (Mr. R. Wallace) ...Wallace	a 12 3
CANTERBINE (Mr. E. Walsh) ...Owner	a 12 3
ROSS (Mrs. Percy Smith) ...Owner	a 12 3
DUMINTER (Mr. Tuohy) ...Smith	6 12 3
K.H. (Mr. J. W. Widger) ...Widger	a 11 10
TOMOGRA (Mr. T. Keays) ...Owner	a 11 10
HONEY BOY (Mr. A. Heaphy) ...Owner	a 11 10
LASSHOFF KILCASH (Mr. M. M. O'Dwyer) ...Owner	a 11 10
SHANNON POWER (Mr. Jas. O'Beirne) ...Owner	a 11 10
LOOP HEAD (Mrs. P. S. Howson) ...Connolly	a 11 10
BARNASHILLANE (Mr. Maurice Moore) ...Connolly	a 11 10
GOLDEN STRUP (Capt. R. Holroyd Smith) ...Owner	a 11 10
GOLDEN LOMOND (Mr. G. J. Barry) ...Houlihan	a 11 10
SOUTHERN CALL (Mr. H. M. Hartigan) ...Owner	a 11 10
MOLLIE BROWN (Mr. M. J. Hyde) ...Owner	a 10 10
BUCHAN'S BRIDGE (Mr. M. Murphy) ...Owner	a 10 10
GAMEFELLOW (Mr. J. J. O'Donoghue) ...Dawson	a 10 10
DUBLIN BAT (Mrs. R. Smyth) ...Smyth	a 10 10
KILKROON (Mr. R. Smyth) ...Wallace	a 10 10
GOLDEN KNOTT (Mr. E. Walsh) ...Wallace	a 10 10
SIR TADGE (Mr. G. Waters) ...Owner	a 10 10

LONDON BETTING—YESTERDAY.

There was a good muster at the Victoria Club last evening for the Ascot Gold Cup. Delius came in for much support at 5 to 1. The price being again offered. Apelle became backed down to 5 to 1 in about £7,000. Asterus was in strong demand. An opening wager of 2,000 to 200 was laid, followed by 1,000 to 90, accepted twice, and was backed at intermediate rates down to 9 to 1 to win upwards of £9,000. Offering 9 to 1 the top tender. Roidore came in for notice at 10 to 1, which rate the market closed, 9 to 1, becoming the best offer. Large amounts only were invested on the rest of the field, and after the call of the card the support accorded to Asterus caused 7 to 1 on the field to be freely offered.

ROYAL HUNT CUP.

6 to 1	Delius (t. and o.)
7 to 1	Apelle (t. and o.)
9 to 1	Asterus (o., 8 to 1 t.)
9 to 1	Roidore (o., 10 to 1 t.)
100 to 6	Alan (o., 20 to 1 t.)
100 to 6	St. Jerome (o., 20 to 1 t.)
20 to 1	Melon (t. and o.)
20 to 1	Sea Kale (t. and o.)
20 to 1	Abbot's Smile (o.)
20 to 1	Priory Park (t. and o.)
25 to 1	Valdore (t. and o.)
33 to 1	Inright II. (t.)
33 to 1	Heller Skelter (o.)
33 to 1	Golden Hope (o.)
33 to 1	Blackbroom (o.)
33 to 1	Grandlight (o.)
33 to 1	Mindover (o.)
33 to 1	Medal (o.)
33 to 1	Prior Gray (o.)
40 to 1	Lough Neagh (t. and o.)
40 to 1	All Grey (o.)
40 to 1	Gifted (o.)
40 to 1	Orlando (o.)
40 to 1	Love Dream (t. and o.)
50 to 1	Saint Fortunat (t. and o.)
50 to 1	Chase Me Charlie (o.)
50 to 1	Teleb (o.)
50 to 1	Chichester Cross (o.)

Immediately after the call-over of the card 700 to 100 on the field was freely offered.

PLACE YOUR COMMISSIONS WITH "VISITY."

105-106 T. GRAFTON STREET, DUBLIN. Branch Office at 55 LOWER O'CONNELL ST. Wires—"Civility, Dublin." 'Phones—2903, 3, 4.—(Advt.)

CURRAGH TRAINING NOTES.

THE CURRAGH, Tuesday.

A fine morning, but trainers generally are merely restricting their charges to steady work, and little of importance came under notice.

BEHAN'S Khedive, Fair Head and the two-year-olds went five furlongs at half speed.

COOMBS' Hazel Grove was sent five furlongs steadily.

DOYLE'S Bonne Act and Sapphire Stone cantered six furlongs; Triumphalis, Andy, and Reilly went five furlongs.

DAWSON'S Lincoln Girl and White Sleeves covered five furlongs.

GRUNDY'S Lochaber, Amatol and Saucy Jack were sent five furlongs.

HARTIGAN'S Anna Dale went a nice mile and a quarter gallop.

HUGHES'S Rodney Inn and Knocklong Boy cantered five furlongs at a steady pace.

ROGERS'S Darkgate travelled six furlongs.

REFLECTIONS FOR MALLOW WEDNESDAY.

Mallow Handicap Hurdle—ST. EMINENCE.

Borders of Mallow Steeplechase—EMPRESS FOREST.

Waterford Plate—PASS OF PLUMES.

Governor-General's Cup—CLEKO.

Knockmealdown Plate—Ben Macree or Barnashillane.

Avondhu Plate—Big Business; if absent, Fionaalla.

3.0—THE MALLOW HURDLE RACE of 50 sovs., of which the second receives 5. A handicap. 2½ m.

	Age st. lb.
EXPLANATION (Mr. J. S. Shepherd)	
ST. EMINENCE (Mr. F. Burke) ...Arnott	a 12 10
SOUTH POLE (Mr. R. F. Hartigan) ...Collins	a 12 8
CARLOVIA (Mr. W. E. Melbourne) ...Owner	a 12 2
GOLDEN BALL (Mr. A. Lowry) ...Coombs	5 11 9
MAQUEDA (10lb. ex.) (Mr. F. Charles) ...Owner	5 11 9
INNISCARRA (Mr. T. B. O'Connell) ...Owner	5 11 3
PRINCESS JUNO (Miss M. Feore) ...Owner	4 11 0
ABDULLA (Mr. G. Feore) ...Feore	6 10 10
BONNIE BOY (Mr. J. Nunan) ...Nunan	5 10 10
BALLYCARRON (Miss M. Feore) ...Owner	5 10 9
BRAEMAR (Mr. J. J. Foley) ...Owner	6 10 0
GOBHAN SAOR (Mr. W. W. Aiken) ...Owner	5 9 10

ASCOT MEETING.

DUKE OF BUCKINGHAM WINS ASCOT STAKES.

1.30—TRIAL STAKES of 10 sovs. each, with 1,000 sovs. added, for winner, 200 sovs. for second, and 100 sovs. for third. 7 f. 166 yds.

Mr. W. M. G. Singer's b. c. CHANTREY, by Gainsborough—Chanery, 8-3 ... H. Jelliss 1
Mr. A. de Rothschild's TATTOO, 9-1 ... R. Perryman 2
Lord Rosebery's MYRMIDON, 8-3 ... C. Elliott 3
Major J. S. Courtauld's Shian Mor, 9-1 ... Lane 0
Mr. S. Joel's Trelawny, 9-1 ... Winter 0
Sir A. Bailey's Son and Heir, 8-3 ... F. Fox 0
H.H. Aga Khan's Hossan, 8-3 ... C. Smirke 0
Mr. J. A. de Rothschild's Caporal, 8-3 ... S. Donoghue 0
Mr. J. B. Leigh's Gipsy King, 8-3 ... J. Childs 0
Mr. A. F. Bassett's Rosebearty, 4, 8-2 ... H. Beasley 0
Mr. John Bell's Golden Boy, 4, 8-8 ... J. Kirby 0
Sir V. Sassoon's Hot Night, 3, 8-6 ... H. Wragg 0
Lady Richardson's Kerry, 4, 8-5 ... H. James 0
Mrs. Chester Beatty's Albanian, 3, 8-6 ... C. Elliott 0
Sir H. Cunliffe-Owen's Voice Box, 3, 7-12 ... L. Brown 0
Mrs. T. Carthew's Talun, 4, 7-9 ... J. Marshall 0
Lord Dewar's Golden Chalice, 3, 7-8 ... A. Caldwell 0
Mr. R. D. Cohen's Silver Barb, 3, 7-0 ... J. Dines 0
Sir W. Gilbey's Elcho, 3, 6-12 ... T. Weston 1
Sir C. Hyde's Poupee, 3, 6-12 ... W. Clifford 0

Off 1.32. (Winner trained by D. Waugh.)

Betting—5 to 4 agst. Hot Night, 7 to 1 each Playboy and Bulger, 10 to 1 each Chalice, Knight of the Grail and Albanian, 100 to 8 each SUNDRY and Rosehearty, 20 to 1 any other.

Vanoc settled down in front of Sundry and Golden Chalice, these being closely attended by Rosehearty, with Hot Night and Knight of the Grail next, not far away. Hot Night improved at half-way, when Vanoc was still leading Sundry and Golden Chalice a quarter of a mile from home Sundry headed Vanoc, and Hot Night began to lose his place. Knight of the Grail moved up into third place shortly afterwards, but holding off the latter's effort close home, Sundry won cleverly by a head; half a length separated second and third. Golden Chalice was fourth, Playboy fifth, Silver Barb, Golden Boy and Talun, who finished practically in line, with Albanian, Bulger, Rosehearty and Poupee next, and Karra last. Time—1 min. 38 2-5 secs.

2.30—ASCOT STAKES HANDICAP of 30 sovs. each, with 2,000 sovs. added; second 500 sovs., third 300 sovs. 1 m.

Mr. W. H. Cazalet's b. c. DUKE OF BUCKINGHAM, by Buchan—Silver Bullet, 7-10 ... G. Richards 1
Lady Ludlow's INCITATUS II., 5, 7-13 ... F. Fox 2
Mrs. G. S. Whitelaw's CASTLEDERG, 5, 7-0 ... T. Barber 3
Mr. A. K. Macomber's Forsett, a., 9-3 ... Bartholomew 0
M. E. de St. Alary's Nonchalant, 6, 8-0 ... J. Thwaites 0
Lord Derby's Mandelieu, 6, 8-0 ... T. Weston 0
Mr. M. Field's Law and Order, 4, 7-10 ... J. Caldwell 0
Mrs. A. Bendir's Saint Reynard, 4, 7-8 ... A. Burns 0
Mr. A. de Rothschild's Goodwin, 4, 7-4 ... K. Robertson 0
Mr. P. W. Carr's Try Try Again, 5, 7-5 ... S. Donoghue 0
Sir H. Meux's St. Mary's Kirk, 4, 7-1 ... W. Alford 0
Mr. J. F. Hackett's Craigmure, 5, 7-0 ... P. Serby 0
Sir A. Bailey's Bucks Yeoman, 6, 7-0 ... J. Dines 0
Mr. T. Hulse's Eagle's Pride, 4, 7-1 ... J. Sirett 0
Lieut.-Col. H. E. Sykes' Duel, 4, 6-12 ... A. Berry 0

Off 2.30. (Winner trained by A. Taylor.)

Betting—5 to 1 agst. Eagle's Pride, 11 to 2 Bucks Yeoman, 10 to 1 each Mandelieu and Law and Order, 100 to 8 each Nonchalant, Craigmure, Try Try Again and Saint Reynard, 100 to 7 Incitatus II., 25 to 1 any other.

From a good start Castlederg speedily took up the running from Sand Hill, Duel, Alacrity, Mandelieu, Law and Order, St. Mary's Kirk, Bucks Yeoman and Eagle's Pride, with Duke of Buckingham next, and Realm Park in the rear. At the top turn St. Mary's Kirk took third place, clear of Bucks Yeoman and Duel, and at Swinley bottom Six furlongs from home the last-named assumed command, with Incitatus II. next, in front of Try Again and Castlederg. In the straight Nonchalant wakened, and Try Try Again took up the running from Duke of Buckingham and Incitatus II., but Duke of Buckingham challenged Try Try Again, and, drawing away a quarter of a mile from home, went on to score by three lengths from Incitatus II., Alacrity, Castlederg, Nonchalant, Try Try Again; 18, Realm Park.

3.0—COVENTRY STAKES of 20 sovs. each, with 1,000 sovs. added. Two years old. 5 f.

Iczd Lord Beaverbrook's b. c. FAIRWA

ASCOT TO-DAY:

SELECTIONS.

Coronation Stakes—**Book Law.**
Royal Hunt Cup—**Delius, 1; Roidore, 2; Birchbroom, 3.**
Chesham Stakes—**Kopje.**
King Edward VII. Stakes—**Bonny Boy II.**
Ressborough Stakes—**King's Parade.**
Churchill Stakes—**Finglas.***
Fern Hill Stakes—**Jennie Deans.**

DOUBLE—**Finglas and Kopje.**

1.30—**CORONATION STAKES** of 100 sovs. each, with 1,000 sovs. added. For three-year-old fillies. Second 400 sovs., third 100 sovs. 1 m. — st. lb.

200 sovs. 1 m.	st. lb.
(CLONDA (Mr. A. R. Cox).....T. Taylor	8 10
GRANDS VITESSE (Sir G. Bullough) J. Jarvis	8 10
CAPTION (Sir Victor Sassoon).....Crawford	8 10
HEART'S DESIRE (Mr. Morrins) J. Rhodes	8 10
AVALANCHE (Lord Derby) Frank Butters	8 10
SPECTRA (Mr. E. B. Strassburger) Wm. Griggs	8 10
ARETE (Lady Curzon of Kedleston) Gooch	8 10
ADMIRE (Mr. J. A. de Rothschild) Pratt	8 10
SIBELIA (Sir Victor Sassoon).....Crawford	8 3
MISS ONSLOW (Mr. W. M. G. Singer) A. Taylor	8 X
BUISERA (Mr. S. J. Unger).....In France	8 3
DONA JUANA (Mr. S. J. Unger) In France	8 3
POCKET VENUS (Mrs. S. Whitburn) Cottrill	8 3
LAW (Lord Astor).....A. Taylor	8 3
BOOK (Mrs. R. D. Cohen) R. Day	8 3
HASTY SISTER (Lord Astor)..A. Taylor	8 3
NEVER CROSS (Sir A. Bailey)..... R. Day	8 5
CORONA (Sir Henry Birch).....Whalley	8 9
VICTORIA (Lord Derby) Frank Butters	8 3
MELANESIA (Lord Derby)..Frank Butters	8 5
RYTHONE (Lord Derby)..... Arsdon	8 5
BAY BABY (H.H. Aga Khan) R. Dawson	8 5
EURIDICE (H.H. Aga Khan) W. Nightingall	8 3
CIANA (Mr. H. J. Delaforce) W. Nightingall	8 3
BRUNETTE (Mr. J. P. Hornung)...B. Jarvis	8 3
BEAUHARNAIS (Mr. Sol Joel)..... Earl	8 3
ESCALATOR (Duke of Portland) F. Darling	8 3
ALINA (Mr. W. Raphael).....S. Darling	8 3
700D (H.H. Aga Khan).....R. Dawson	8 5
SARITA (Lt.-Col. Giles Loder)..... Gilpin	8 3

Form.	Probable Starters and Jockeys.	Betting Forecast.
003	GRANDE VITESSE ..... Elliott	5/2
322	BOWLAW ..... Yelliss	4/6
320	NEVER CROSS ..... Brennan	100/8
000	CORONA ..... Dines	10/1
000	BIRTHORNE ..... Weston	7/1
200	BEAUHARNAIS ..... Winter	100/8
204	BEAUHARNAIS ..... Smirke	6/1
004	GAY BABY ..... Fox	100/8
000	EURYDICE ..... Wells	4/1
020	ESCALATOR	

2.30—**ROYAL HUNT CUP** (Handicap), a piece of plate value 100 sovs. added to a sweepstake of 20 sovs. each, h. ft., with 1,200 sovs. added. Second receives 300 sovs. and third 100 sovs. 7 f. 166 yds.

	Age	st. lb.
ASTERUS (M. M. Boussac) ..S. Darling	4	8 13
FULGER (Mrs. T. Carthew) ....Wootton	4	8 13
APELLE (Mr. R. McCreery) .....Persse	4	8 13
INSIGHT II. (Mr. A. K. Macomber) In France	6	8 10
INCA (Mr. Reid Walker) ...G. L. Ward	5	8 8
GOLDEN HOPE II. (M. Jacques Wittouck) In France	6	8 6
ROSEHEARTY (Mr. A. F. Basset) Persse	4	8 4
ALL GREEN (Capt. J. Holden) O. Bell	6	8 4
PERJURY (Mr. J. B. Joel) C. Peck	5	8 0
SAINT FORTUNAT (Sir Hugo Cunliffe-Owen) ..... O. Bell	4	7 13
DELIUS (Mr. Reid Walker) ...A. Taylor	4	7 11
MIRADA (Mr. W. Murray) .....Cottrill	4	7 12
HARPAGON (Sir George Bullough) J. Jarvis	4	7 11
ROB (Mr. W. A. Read) ..... Gooch	5	7 8
HELTER SKELTER (Lord Derby) Frank Butters	4	7 8
SEA KALE (Mr. M. Constant) O'Sullivan	4	7 8
BIRCHBROOM (Mr. D. Landale Wilson) T. Waugh	5	7 8
VALDORE (Lord Allendale) ...B. Jarvis	5	7 7
ORBINDOS (Mr. B. Coulson) .....Gwilt	4	7 7
ENDOWMENT (Lord Lonsdale) F. Darling	3	7 7
CAPTURE HIM (Lord Glanely) ...Archer	5	7 6
ST. JEROME (Lord Lascelles) W. Jarvis	4	7 6
MERITS SMILE (Ld. Dewar) F. Darling	4	7 4
GOLDEN CHALICE (Lord Derby) F. Darling	3	7 X
CETEB (Mr. F. Gretton) .....Wootton	3	7 X
CAUSTIC (Mr. Noel H. Walker) H. Leader	3	7 0
GRANDFLIGHT (Lord Glanely) Archer	4	6 12
FRIAR GRAY (Sir Percy Newson) Barling	3	6 12
CHASE ME CHARLIE (Sir Hugo Fitz-Herbert) ..... Clement	5	6 9
GIFTED (Mrs. Sofer Whitburn) Cottrill	5	6 9
GLIDING ORB (Sir Abe Bailey) R. Day	4	6 8
CHICHESTER CROSS (Mr. Charlie Howard) R. Day	3	6 7
ALAN (Sir Abe Bailey)		

Form.	Probable Starters and Jockeys.	Betting Forecast.
	ASTERUS ..... Elliott	9/1
4	APPELE ..... H. Beasley	10/1
100	INSIGHT II. ..... Bartholomew	25/1
	GOLDEN HOPE II. ..... Allemand	28/1
	DELIUS ..... J. Taylor	7/1
011	ROIDORE ..... Forsyth	25/1
110	ALL GREEN ..... Jelliss	100/8
410	PERJURY PARK ..... G. Richards	5/1
422	DELIUS ..... G. Richards	5/1
033	SAINT FORTUNAT ..... L. Brown	100/8
234	MELODY ..... S. Donoghue	100/8
204	HELTER SKELTER ..... R. Day	20/1
010	BIRCHBROOM ..... Fox	25/1
114	ROB ..... R. James	25/1
310	SEAKALE ..... F. Lane	100/8
030	VALDORE ..... Sirett	20/1
124	ENDOWMENT ..... A. Burns	25/1
324	ORBINDOS ..... Alford	10/1
001	ST. JEROME ..... Nolan	100/7
021	ABBOT'S SMILE ..... Caldwell	25/1
100	MEDAL ..... G. Walsh	20/1
200	R.D.A. ..... E. Roberts	25/1
	CAUSTIC ..... Dines	25/1
110	LOVELY NAPLES ..... Lynch	33/1
200	CETEB ..... Serby	33/1
000	GRANDFLIGHT ..... Baines	33/1
021	FRIAR GRAY ..... Whalley	20/1
000	CHASE ME CHARLIE..... M. O'Neale	20/1
202	GIFTED ..... A. Magee	33/1
000	ALAN ..... A. Berry	33/1
000	CHICHESTER CROSS ..... Gilpin	33/1

3.0—**CHESHAM STAKES** of 10 sovs. each, with 1,000 sovs. added. Owner of second 100 sovs., third 50 sovs. 5 f. — st. lb.

BRIGHT STEEL (Ld. Glanely) .....Archer	9 3
KOPJE (Lt.-Col. Giles Loder) .....Gilpin	9 0
PHYSICIAN (Sir Abe Bailey) .....R. Day	8 12
CULWORTH KING (Mr. H. G. Biagrave) Faulkner	8 13
JACK MYTTON (Mr. P. P. Gilpin) ...Gilpin	8 12
POL ROGER (Mr. P. P. Gilpin) .....Gilpin	8 12
APPLEDORE (Ld. Glanely) .....Hogg	8 12
FARHAD (H.H. Aga Khan) ..... E. Dawson	8 12
ROTHERHILL (Mr. H. R. King) Leach, jun.	8 12
RIVERSIDE (Mr. D. Landale Wilson) Wilmot	8 12
TALKO (Mr. F. Lambton) .....F. Butters	8 12
BACHELOR'S KNELL (Mr. H. E. Lawrence) Cundell	8 12
PONDICHERRY (Ld. Glanely) .....Archer	8 12
MARRIAGE LINES (Sir Charles McLeod) Private	8 12
HIGHLAND GAMES (Sir Percy Newson) Barling	8 12
PHILPO (Mrs. E. A. Wallinger) F. Leader	8 12
EXETER (Mrs. S. Whitburn) .....Cottrill	8 12
IMPRESSIONIST (Mr. James White) O'Sullivan	8 12
FOLDHU (Lord Penrhyn) .....T. Waugh	8 12
FLENKLOOF (Sir Lewis Richardson) G. Sadler	8 12
SAN MARINO (Ld. Rosebery) .....J. Jarvis	8 12
SEDUCER (Mr. James A. de Rothschild) Pratt	8 12
LEIGHTON TOR (Mr. W. M. G. Singer) A. Taylor	8 12
SOME POWER (Capt. R. R. Brassey) Persse	8 12
WILLONETTE (Mr. W. Cazalet) .....Taylor	8 12
QUEEN DESMOND (Ld. Barnby) M. Vasey	8 9
LAWFUL (Mr. R. D. Cohen) ..... R. Day	8 9
TETRILL (Mr. R. D. Cohen) .....R. Day	8 9
BAGATELLE (Lady James Douglas) A. Taylor	8 9
NANCE (Mr. Marshall Field) Boyd-Rochfort	8 9
ROSE MARIE (Mr. Sol Joel) ..... Earl	8 9
FLEGERE (Mr. Somerville Tattersall) A. Taylor	8 9
SOLIMAN'S STAR (Mr. Henry Williams) Private	8 9
LADY GEORGIE (Ld. Wyfold).....Wimot	8 9
RED BURY (Ld. Zetland).....Dundas	8 9

Form.	Probable Starters and Jockeys.	Betting Forecast.
14	KOPJE ..... A. Balding	7/4
00	PONDICHERRY ..... Thwaites	100/8
	PHYSICIAN ..... Carslake	100/8
00	POL ROGER ..... F. Fox	100/8
00	POLDHU ..... H. Wragg	100/8
	SAN MARINO ..... Elliott	5/2
	LEIGHTON TOR ..... Jelliss	10/1
	RED RUBY ..... R. James	10/1
	SOME POWER ..... H. Beasley	7/1
	FALKO ..... Smirke	5/1
2	FERNKLOOF ..... Beary	7/2
	SEDUCER ..... Besant	100/8
	IMPRESSIONIST ..... Nay	10/1
3	RIVERSIDE ..... E. Dick	100/8
00	HIGHLAND GAMES ..... J. Leach	100/8
	LAWFUL ..... Evans	100/8
	FLEGERE ..... E. Janes	100/8
	ROSE MARIE ..... Winter	100/8
	LADY GEORGIE ..... Barber	100/8

3.30—**KING EDWARD VII STAKES** of 50 sovs each, with 1,000 sovs. added. For three-year-olds. Second receives 200 sovs., third 100 sovs. 1¼ m. — st. lb.

CALL BOY (Mr. Frank Curzon) .....Watts	9 6
SICKLE (Ld. Derby) ..... Frank Butters	9 1
DOUBLE BARREL (Ld. Astor) ....A. Taylor	8 10
ROYAL POM (Sir Abe Bailey) .....R. Day	8 10
HALALIE (Mr. W. M. Cazalet)....A. Taylor	8 10
BUCKFAST (Mr. R. D. Cohen) .....R. Day	8 10
TUSSENGER BOY (Mr. H. E. Morriss) Darling	8 10
BONNY BOY II. (M. E. de St. Alary) Gilpin	8 10
HOT NIGHT (Sir Victor Sassoon) Crawford	8 10
SLEDMERE (Mr. Somerville Tattersall) A. Taylor	8 10
BIRTHRIGHT (Sir M. McAlpine)..J. M. Bell	8 10
MOWBRAY (Mr. J. P. Hornung) B. Jarvis	8 4
DINGAAN'S DAY (Sir Abe Bailey) R. Day	8 3
ST. SYLVESTRE (His Majesty's) W. Jarvis	8 3
WOOMERAH (Mr. W. M. G. Singer) A. Taylor	8 3
CURIALIS (Mr. A. W. Gordon) T. Leader	8 3
BURWARTON (Ld. Harewood).....R. Jarvis	8 3
THE BROWN TALISMAN (Sir Hedworth Meux) ..... Persse	8 3
GIOVANNI (Mrs. W. Raphael)...S. Darling	8 3
BRIGLIADORO (Mr. Anthony de Rothschild) ..... Watson	8 3
ACROBAT (Mr. James A. de Rothschild) Pratt	8 3
LEMINGTON (Sir John Rutherford) R. Day	8 3
DARDEY (Mr. A. E. Cox).....A. Taylor	8 3
CASINO (Mr. J. B. Joel)..... C. Peck	8 3
BLANCHAILLES (H.H. Aga Khan) E. Dawson	8 3
STOWE (Ld. Pembryn)..... T. Waugh	7 13
BRIDGETOWN (Ld Southampton)...Beatty	7 13
BYTHORNE (Ld. Derby).....Frank Butters	7 13

Form.	Probable Starters and Jockeys.	Betting Forecast.
001	ROYAL POM ..... J. Leach	7/1
004	BUCKFAST ..... Evans	7/2
001	BONNY BOY II. ..... Thwaites	2/1
	HOT NIGHT ..... J. Childs	8/1
0	ST. SYLVESTRE ..... Perryman	10/1
0	BRIGLIADORO ..... Weston	10/1
200	BYTHORNE ..... Besant	10/1
280	GIOVANNI ..... Carslake	9/2
042	CASINO ..... Smirke	6/1
2	BLANCHAILLES	

4.0—**RESSBOROUGH STAKES** (h'cap) of 15 sovs. each, with 1,000 sovs. added for the winner, 200 sovs. second, 100 sovs. third. 1¼ m.

	Age	st. lb.
MASKED RULER (Mr. A. K. Macomber) In France	4	9 0
ABBOT'S SPEED (Ld. Dewar)..F. Darling	4	8 13

PROBABLE RUNNERS AND BETTING.

SPARUS (Mr. H. Shaw).....	Moreton	5 8 12
BANSTAR (M. M. Boussac)...S. Darling		4 8 10
SUN GOD II. (Mr. A. K. Macomber) In France		4 8 10
WAR MIST (Mr. A. K. Macomber) In France		4 8 9
SILVER DARK (Mrs. A. Beadle) S. Harper		4 8 5
LORD PRESTO (Ld. Derby)....F. Butters		4 8 2
VOLTA'S PRIDE (Mr. E. L. Short) W. Nightingall		4 8 2
BURNSIDE (Sir Walter Gilbey).T. Cannon		4 8 0
SILVERSTEAD (Mrs. C. Rich) W. Nightingall		3 8 0
GRASSMOOR (Mr. W. M. G. Singer) A. Taylor		4 7 13
WARNING CRY (Mr. H. P. S. Devitt) F. Hartigan		4 7 12
WHITE ORB (Mr. W. Barnett)...Wootton		4 7 12
KING'S PARADE (Mr. A. Douglas Pennant) ..... Hogg		5 7 12
MARKET BASKET (Sir Abe Bailey) R. Day		5 7 11
JOY RIDER (Ld. Rosebery).....J. Jarvis		5 7 10
SEA PEARL (Mr. W. A. Rugg)....Riggs		4 7 10
BUCKS YEOMAN (Sir Abe Bailey) R. Day		6 7 9
VALOIS (Capt. S. Riley Lord)...Beatty		4 7 7
LULWORTH COVE (Lady Curzon of Kedleston) ..... Gooch		a 7 7
HERCULES (Sir Malcolm McAlpine) J. M. Bell		4 7 7
CAPORAL (Mr. James A. de Rothschild) Pratt		3 7 7
LABADENS (H.H. Maharajah of Rajpipla) ..... F. Scott		6 7 5
TIDE (Sir Malcolm McAlpine) J. M. Bell		4 7 4
THE CHEETAH (Ld. Dewar)...F. Darling		3 7 3
KNOCKGORIFF (Capt. D. Fitzgerald) Martin		6 7 2
NEY (Mr. W. Leslie)..... J. Dawson		5 7 2
BESSBOROUGH (Mr. W. R. Leyland) Murray		5 7 2
REGALO (Mrs. Lawrence) .....Cundell		3 7 3
HINTON BRIDGE (Mr. E. J. Marshall) Morris		5 7 2
MAGNUM BONUM (His Majesty) W. Jarvis		6 7 2
NEM SOHA (Mrs. Hartigan) M. Hartigan		4 7 1
TRAPEZE (Ld. Derby)..... F. Butters		5 7 0
GIOVANNI (Mr. James de Rothschild) Pratt		3 6 9
BASSOON (Mrs. S. Whitburn).....Cottrill		4 6 7
FRIDOLINE (Ld. Rosebery)..... J. Jarvis		3 6 7

Form.	Probable Starters and Jockeys.	Betting Forecast.
000	SUN GOD II. ..... Bartholomew	9/1
00	BANSTAR ..... H. Beasley	100/8
	LORD PRESTO ..... Weston	100/8
300	GRASSMOOR ..... Jelliss	100/8
032	JOY RIDER ..... Sirett	4/1
310	VALOIS ..... Walsh	100/8
024	ATHOS ..... P. Beasley	8/1
110	THE CHEETAH ..... Alford	10/1
235	MAGNUM BONUM ..... K. Robertson	100/8
430	BESSBOROUGH ..... Graham	100/8
120	HINTON BRIDGE ..... J. Childs	100/8
213	ABBOT'S SPEED ..... Perryman	10/1
010	SILVERSTEAD ..... Nightingall	5/2
311	WARNING CRY ..... Marshall	100/8
100	WHITE ORB ..... G. Richards	6/1
211	KING'S PARADE ..... Dines	8/1
001	SEA PEARL ..... Fox	100/8
240	LULWORTH COVE ..... S. Donoghue	10/1
054	LABADENS ..... Barber	100/8
444	TIDE ..... Serby	100/8
000	KNOCKGORIFF ..... A. Burns	100/8
111	REGALO ..... Beary	10/1
020	NEM SOHA ..... Serby	100/8
230	GIOVANNI	

4.30—**CHURCHILL STAKES** of 10 sovs. each, with 1,500 sovs. added. Second 200 sovs., third 100 sovs. 2 m. — st. lb.

	st. lb.
FINGLAS (M. E. de St. Alary)..... Gilpin	9 8
COROVACH (Ld. Woolavington)....F. Darling	9 8
PANTERA (Mr. Sol Joel)..... Earl	9 3
CIMIEZ (H.H. Aga Khan)..... R. Dawson	9 3
GRASSMOOR (Mr. W. M. G. Singer) A. Taylor	8 13
BANSTAR (Mr. Frank Curzon) Whitaker	8 13
SPEAR DANCE (His Majesty)... W. Jarvis	8 10
BOUGE (M. M. Calmann)..... A. Taylor	8 10
TOUCH AND GO (Capt. H. Whitworth) Boyd-Rochfort	8 10
NYDIA (Mr. J. S. Austen)..... C. Waugh	8 7
ST. JOHN (Sir William Cooke)..... Platt	8 7
ROADWATER (Mr. H. Marshall) Farquharson	7 7
MOUNT HAWK (Mrs. S. H. Darling) S. Darling	7 7
JUNIOR BEDE (Lady Edgar)..... Private	7 7
POLISH GLORY (Capt. F. Forester) E. Harper	7 7

Form.	Probable Starters and Jockeys.	Betting Forecast.
130	FINGLAS ..... Elliott	9/1
022	PANTERA ..... Winter	5/1
300	GRASSMOOR ..... Jelliss	6/1
000	COROVACH ..... Collins	100/6
000	BOUGE ..... Caldwell	20/1
041	TOUCH AND GO ..... Ferryman	3/1
000	NYDIA ..... Fox	100/6
300	IAN BAN ..... Burns	100/6
000	POLISH GLORY	

5.0—**FERN HILL STAKES** of 20 sovs. each, with 1,000 sovs. added for winner, 200 sovs second, 100 sovs. third. 5 f. — Age. st. lb.

EMPYREE (Baron Edouard de Rothschild) ..... In France	3	9 7
KNIGHT OF THE GRAIL (Sir Delves Broughton) ..... Farquharson	3	9 7
FOURTH HAND (Maj. McCalmont) Persse	3	9 7
DAMON (Mr. T. F. Ryan)..... Persse	3	9 7
PRESTO (Mr. S. W. Beer)....Leach, jun.	3	9 7
TOUREEN (Col. Charteris) Boyd-Rochfort	3	9 7
DIAN (Ld. D'Abernon) Frank Butters	3	9 4
PRISCILLA (Ld. Rosebery)..... Jarvis	3	9 4
CAPTION (Sir Victor Sassoon).Crawford	3	9 4
HELENE (Mr. J. P. Arkwright) Persse	3	9 4
LOVELY NAPLES (Sir Abe Bailey) R. Day	3	9 4
TORMENTILLA (Sir William Cooke) Platt	3	9 4
HASTY SISTER (Mr. R. D. Cohen) R. Day	3	9 4
JENNIE DEANS (Mrs. S. Whitburn) Cottrill	3	9 4
ANAHID (M. Edward Edmond) In France	3	9 4
NOBLE LADY II. (Capt. J. D. Cohn) Private	3	9 4
GRANDMASTER (Ld. Glanely) Archer	3	7 9
CHARDERELLE C. (Mr. R. Jones) ..... Buchan	3	7 9
SILVER SPOON (Mr. H. C. Sutton) T. Waugh	2	7 9
SIMONA C. by Tamar (Mr. H. H. Benjamin) ..... Barling	2	7 9
MOUNTAIN LAD (Mr. H. C. Sutton) T. Waugh	2	7 8
GRAND PET (Ld. Glanely)..... Hogg	2	7 6

Form.	Probable Starters and Jockeys.	Betting Forecast.
	EMPYREE ..... J. Childs	10/1
001	PRESTO ..... J. Leach	6/1
	ANAHID ..... Allemand	10/1
G20	PRISCILLA ..... Elliott	10/1
339	FOURTH HAND ..... H. Beasley	5/2
	WESTON ..... Faulkner	7/1
113	DIAN ..... Beary	10/1
040	TORMENTILLA ..... S. Donoghue	Evens
101	JENNIE DEANS ..... G. Richards	8/1
12	GRAND PET	

LATEST SCRATCHINGS.—Coronation Stakes—Pretty Swift, Dian, Kusa, Rose of Ardross. Royal Hunt Cup—Bells Minna, Gay Lothario, Brunette. Chesham Stakes—Covent Garden. King Edward VII. Stakes—Eagle Rock, Glengar, Romney, Beasborough Stakes—Pons Asinorum, Poet, Gold Cup—White Orb, Schiavoni, Heller Skelter, Cross Bow. Rous Memorial Stakes—Eagle Rock, New Stakes—Josephus, Ribbledale Stakes—Rose of Ardross, Pretty Swift, Ascot High-Weight Stakes—Pons Asinorum, Priestro, Hardwicke Stakes—Eagle Rock, Romney, Lightning Artist, Kusa, Wokingham Stakes—Trimace, Alexandra Stakes—Green Fire.

SPORTING GOSSIP.

Closing of Entries.

The attention of owners and trainers is directed to the closing to-day of entries for the Curragh, Leopardstown, Down Royal, Baldoyle, Naas, Powerstown Park and Dundalk Meetings.

British Team for Australia.

The Lawn Tennis Association announce that arrangements should be made for the visit of a team to Australia, provided that a representative team of two men and three ladies could be nominated, and subject to suitable financial terms being arranged with the Australian Association.

British Ladies v. U.S.A. and Canada.

The British ladies' lawn tennis team to tour America and Canada will sail on July 9th. Matches will be played in Quebec, Montreal, Ottawa and Toronto, after which the team will proceed to New York for the Wightman Trophy match against America on August 12 and 13.

Greyhound Racing.

The Press Association is informed by the Greyhound Racing Association that the official opening date of the White City track is Monday next.

Important Scratchings.

Sapor was struck out of the Royal Hunt Cup, Ascot, at 10.24 a.m.; Colorado at 1.45 p.m. and Green Orb at 1.49 p.m. yesterday. Spatterdash was struck out of the Ascot Gold Cup at 9 a.m. yesterday.

An Injured Jockey.

Fred Rees, the steeplechase jockey, who was injured at Fontwell Park races on Whit Monday, has left Lewes for a London nursing home, where he has undergone a successful operation.

Hercules Not Dead.

J. M. Bell, the Epsom trainer, states that there is no truth in the statement that Sir Malcolm McAlpine's colt, Hercules, had injured himself so badly that he had had to be destroyed. What actually happened was that the colt threw his rider and bolted, but he only sustained minor injuries, and there is nothing much the matter with him.

MILLTOWN OPEN WEEK.

There were 96 entries for the ladies' stroke competition at Milltown yesterday, and 47 couples went out in the foursomes. To-day will be devoted to the men's 18 holes stroke competition. Results were:—

Ladies' 18 holes, strokes—Dr. Nicholson (Milltown) (94), 99; Mrs. J. H. Walsh (Milltown) (14), 71. Best gross—Mrs. Madill (Hermitage), 82. Other returns—Miss Davies (Milltown), 72; Mrs. M. F. Byrne, 75; Miss Mooney (Hermitage), 75; Mrs. Fitzgerald (Foxrock), 76; Mrs. Creed, 76.

Foursomes—Mrs. O'Reilly and Miss Martin (Foxrock), 1 up; Mrs. MacMunn and Mrs. Nichols (Milltown), 4 down; Miss M'Cann and Mrs. Fitzgerald (Foxrock), 1 down; Mrs. M'Ardle and Mrs. F. J. Keogh (Milltown), 1 down; Mrs. Madill and Mrs. McKnight-Kingstart (Hermitage), 5 down.

To-day—Men's stroke competition 18 holes, strokes.

CRICKET.

TRINITY WEEK.

DUBLIN UNIVERSITY V. CORK COUNTY.

MATCH DRAWN.

After a full and interesting day's play yesterday in the College Park, the match between Dublin University and Cork County terminated in a draw, much in favour of Trinity, who, having left the Southerners 222 runs to get to win, had got 8 of their wickets down for 103 at call of time.

On Monday the County made 85 for 5 wickets in reply to the University total of 226, and yesterday the remaining wickets added 65, the innings closing for 151, having been in progress three hours. G. M. Goodbody, who scored 45, batted with confidence. He got his runs by clean hitting and hard driving, and found the boundary eight times. A. S. Travers batted steadily for 15, and assisted Goodbody to put on 60 for the seventh wicket. P. A. Thornton, with 6 wickets for 32, and T. H. Dixon, 3 for 49, were the most successful of the bowlers.

Having the useful lead of 77, Dublin University lost 9 wickets for 144 before declaring. W. G. Loughrey, with a sound 25, was the top scorer. A. S. Travers, who came on late, took 3 wickets for 22 runs.

With two and a quarter hours to bat, Cork County had to struggle hard to play out time. T. H. O'Donovan played a pretty innings for 20, while F. W. Stuart-French hit three 4's in his 20. F. H. Hall showed a sound defence in making 19, and Goodbody, when seemingly well-set, was out to a brilliant catch by T. G. McVeagh. G. N. Kelly had 3 wickets for 41 and T. H. Dixon 2 for 37. Score:—

DUBLIN UNIVERSITY.

First Innings.		Second Innings.	
T. G. M'Veagh c Travers b Dinan	8	c Dinan b Hart	12
J. F. Hannyngton c Colthurst b Hall	0	c R. Hall b Travers	17
P. A. Thornton b Hart	17	b Travers	22
T. H. Dixon l.b.w b Dinan	17	b Travers	5
W. G. Loughrey b Hart	2	l.b.w b F. Hall	25
P. O'M. Dixon b Dinan	31	c Travers b Goodbody	0
A. Kelly c E. Hall b Dinan	80	b F. Hall	10
C. M. Deverell b Dinan	27	c Fitzmaurice b Dinan	8
R. P. M'Garrigle not out	15	b Dinan	20
G. N. Kelly c Colthurst b Goodbody	9	not out	12
R. Lurring c Bouchier b Hart	0	not out	2
Extras	22	Extras	11
Total	228	Total (9 wkts.)	*144

*Innings declared.

BOWLING.

First Innings—Dinan, 4 for 71; F. Hall, 1 for 16; Hart, 4 for 55; Goodbody, 1 for 42; Travers, 3 for 22.

Second Innings—F. A. Hall, 2 for 30; Dinan, 2 for 39; Hart, 1 for 43; Goodbody, 1 for 10; Travers, 3 for 22.

CORK COUNTY.

First Innings.		Second Innings.	
Rev. de La W. Bouchier c M'Veagh b Loughrey	32	c Lurring b G. Kelly	1
F. H. Hall b G. Kelly	2	b T. Dixon	19
G. O. Colthurst c Hannyngton b T. Dixon	0	run out	0
F. W. Stuart-French l.b.w b Thornton	17	c Loughrey b Thornton	20
T. H. O'Donovan b Loughrey	8	c Loughrey b Dixon	29
G. M. Goodbody b T. Dixon	45	c M'Veagh b T. Dixon	11
A. S. Travers c Lurring b Thornton	15	not out	9
H. Fitzmaurice b Thornton	9	l.b.w b G. Kelly	0
J. Hart not out	14	not out	4
A. J. Dinan c G. Kelly b T. Dixon	8		
B. A. Hall b Thornton	10	b G. Kelly	9
Extras	10	Extras	1
Total	151	Total (8 wkts.	103

BOWLING

First Innings—G. N. Kelly, 1 for 41; T. H. Dixon, 3 for 49; Thornton, 4 for 32; Loughrey, 0 for 15.

Second Innings—G. N. Kelly, 3 for 41; T. H. Dixon, 2 for 37; Thornton, 1 for 10; Loughrey, 1 for 14.

BANKERS' CUP.

HIBERNIAN BANK v. ULSTER BANK.

This tie in the first round of the Bankers' Cup was played to a finish last evening at the C.Y.M.S. ground, Harold's Cross. Hibernian Bank winning by 75 runs. Overnight Hibernian had completed an innings for 108, and Ulster had lost three wickets for 31. Continuing yesterday, Swanton took his score to 38, in which were five fours, being last man out after a sound innings, the Ulster total being 83.

The second venture of Hibernian produced 127 —S. Keogh 26, F. Lane 34, Desmond Kennedy 19, and J. J. Fitzsimons 15. Toombe was the most successful of the Ulster bowlers, with 7 for 64. Left with 139 to get to win, Ulster made a wretched start, losing six wickets for seven runs and seven for 15. M'Govan and Joughin put on 64 for the eighth, but the innings ended at 63, Hibernian winning comfortably. French, with 6 for 30, did best of the six bowlers tried. Score:—

HIBERNIAN BANK.

First Innings.		Second Innings.	
T. A. O'Reilly l.b.w b Glover	58	b Toombe	1
S. M. A. Keogh c M'Govan b Toombe	3	hit wkt b M'Kee	26
D. E. Kennedy c M'Kee b Toombe	1	c M'Kee b Toombe	19
J. J. Fitzsimons l.b.w b Swanton	8	l.b.w b Toombe	15
T. J. Murphy b Glover	7	b M'Kee	0
T. C. Fox l.b.w b M'Kee	2	c and b Toombe	8
L. Cranfield b M'Kee	4	b Clegg	2
F. H. Lane l.b.w b Toombe	12	b Toombe	34
G. P. French b Glover	8	b Toombe	9
M. Cronin b Toombe	3	b Toombe	7
E. K. Purcell not out	1	not out	0
Extras	4	Extras	6
Total	109	Total	127

BOWLING.

First Innings—Clegg, 0 for 34; Toombe, 4 for 18; Swanton, 1 for 15; Glover, 3 for 21; M'Kee, 2 for 14.

Second Innings—Toombe, 7 for 64; Swanton, 0 for 22; Clegg, 1 for 15; Glover, 0 for 4; M'Kee, 2 for 7.

ULSTER BANK.

First Innings.		Second Innings.	
B. Brown c French b Cranfield	19	b French	0
H. E. Glover l.b.w b Fox	0	not out	0
T. E. Joughin l.b.w b Kennedy	8	l.b.w b Cranfield	23
R. Swanton c and b Fox	38	c Purcell b French	0
E. B. Toombe b Kennedy	6	b Fox	4
A. M'Gowan c Fitzsimons b Fox	1	c Keogh b Cronin	17
G. B. Johnson b Fox	5	l.b.w b French	5
J. G. Adamson not out	0	c Fitzsimons b French	0
E. W. Cochrane b F

BATTERSBY & CO.'S SALES.

TO-MORROW, AT 2.30 O'CLOCK, AT OUR SALEROOMS.
ORDER OF SALE.
ALL WITH POSSESSION.

1. "ACKWORTH," SUTTON, DUBLIN ROAD, SUTTON.—A charming situation facing sea.
2. 21 LOWER DRUMCONDRA ROAD.—Substantially built, fine airy situation.
3. "MEADOWBROOK," DUNDRUM.—Attractive double-fronted Residence, on 4 acres.
4. 61 CADOGAN ROAD, FAIRVIEW.—A well-built House, opposite New Park.
5. "TOGHER HOUSE," MONASTEREVAN.—Mansion, on 30 acres, FREE of Rent for Ever.
6. 88 HADDINGTON ROAD.—Situate few paces from Northumberland road; ready to walk into.

BATTERSBY & CO., AUCTIONEERS,
39 WESTMORELAND STREET, DUBLIN.

FORREST & SONS

GREAT BARGAIN

MILLINERY SALE

All One Price 49/11

Marvellous Value in This Season's Models

FOR THREE DAYS ONLY

To-day, To-morrow (Thursday) & Friday

Our entire collection of Exclusive French and English Models will be sold at 49/11 to clear, which includes a variety of High-Class Ready-to-wear Gleaster E.C.C. Hats, B-coming and Condor Models, usual prices from 3½ Guineas to 10 Guineas.

DON'T MISS THIS OFFER

FORREST & SONS, Grafton St.

SHIPPING.

ELLERMAN LINES.

HALL LINE CITY BUCKNALL

FAST REGULAR PASSENGER SERVICES.
EGYPT, INDIA and CEYLON,
STRAITS, CHINA, JAPAN, AUSTRALIA.

STEAMER.	Tons.	DATE.	DESTINATION.
City of Hong Kong.	9,678	June 21	Bombay & Karachi
City of Calcutta	7,879	June 22	Colombo & Calcutta
City of Venice	8,306	July 1	Bombay & Karachi
City of Baroda	7,129	July 2	Colombo & Calcutta
City of York	7,844	July 23	Bombay & Karachi
City of Benares	6,984	Aug. 3	Colombo & Calcutta

*Via Malta.

LONDON TO SOUTH AUSTRALIA.

City of Manchester	5,556	July 22
Trafford Hall	5,321	Sept. 2

Cape Town, Algoa B., E. London & Natal.

AUTUMN SAILINGS ON APPLICATION.
All Sailing subject to Cancellation without notice.
LONDON: 104-6 Leadenhall st., E.C.3. Tel., Avenue 9340.
LIVERPOOL: Tower Bldgs., Water street. Tele., Cent. 3840.
GLASGOW: 75 Bothwell st. Tele., Cent. 9222.

THE ROYAL MAIL & PACIFIC LINES.

PASSENGER SERVICES BETWEEN
EUROPE—BRAZIL, URUGUAY, ARGENTINA,
WEST COAST OF SOUTH AMERICA,
EUROPE—HAVANA—PANAMA CANAL,
TOURS ROUND SOUTH AMERICA.
PLEASURE CRUISES TO NORWAY AND THE BALTIC, MEDITERRANEAN, WEST INDIES, Etc.
By OCEAN-CRUISING STEAMERS.
London: Royal Mail House, Moorgate, E.C.2.
Liverpool: Gores, Water street.
Dublin: Hewett's Travel Agency, D'Olier street; Thomas Cook and Son, Ltd., 118 Grafton street; British and Irish Steam Packet Co., Dublin, 16, Westmoreland street, or other Local Agents.

FRANCO-IRISH DIRECT STEAMSHIP SERVICE.

REGULAR FORTNIGHTLY SAILINGS
(General Cargo Only).

HAVRE, BOULOGNE, and DUNKIRK

ROUEN, AND OTHER NORTH FRENCH PORTS
(When sufficient inducement offers).
TO AND FROM
DUBLIN CORK AND BELFAST.

Through Bookings to and from all parts of France, Switzerland, Italy, Spain, Portugal, etc., etc.
For Rates of Freight and all particulars apply to the OWNERS,
MICHAEL MURPHY, LIMITED,
3 BERESFORD PLACE, DUBLIN.
Telegrams: "Secretary, Dublin." Telephone: 1509 and 1510.

CLYDE SHIPPING CO., LTD.
TO
WATERFORD AND CORK
EVERY WEDNESDAY.

Goods and Passengers carried subject to Company's conditions of transport,
LOADING BERTH:
30/31 GEORGE'S QUAY.

BIBBY LINE (1ST CLASS ONLY)
FAST TWIN-SCREW MAIL OIL-DRIVEN VESSELS SAILING FORTNIGHTLY.
MARSEILLES, EGYPT, PALESTINE, SUDAN,
CEYLON, BURMAH and SOUTHERN INDIA.
Liverpool to Marseilles, Port Said, Colombo and Rangoon.
BIBBY BROS. & CO., 26 Chapel street, Liverpool, or 10-11 Mincing lane, London, E.C. 3.

ANCHOR LINE.

LARGEST STEAMERS FROM IRELAND TO U.S.A.
LONDONDERRY TO NEW YORK.
California .....June 18 Transylvania ...July 9
Caledonia .....July 2
For further particulars apply to
ANCHOR LINE (Henderson Bros.), Ltd.,
Foyle street, Londonderry; or Local Agents.

AUSTRALIA.

AUSTRALIAN COMMONWEALTH LINE.
Fast Cargo and Passenger Service. One Class Only. Lowest Freights and Fare. Unsurpassed Accommodation.
For particulars, Sailings, etc., apply to London Office, AUSTRALIA HOUSE, STRAND, LONDON, W.C.2, or 29 Donegall quay, Belfast.

SEA TRIPS AND TOURS.

NORWAY CRUISES

by the popular
ROYAL HOLLAND LLOYD LINER,
"GELRIA," 14,300 tons.
Cruise 1.—Fjords, North Cape, and Spitsbergen, 21 days.
Cruise 2.—Fjords, 12 days.
Sailing from Amsterdam July 25 and August 15.
For Particulars apply to—
WAINWRIGHT BROS. & Co., 21 Henchurch st, E.C.3
D. H. DRAKEFORD, 60 Haymarket, S.W.1.

Axpel

Spectacles

We do not know of better Lenses than Axpel. The best only is of interest to

DIXON & HEMPENSTALL,
12 SUFFOLK ST.

BELFAST ADVERTISERS.

Advertisements for next day's issue are received at our Branch Office (120 Royal Avenue), up to 4.30 p.m.

SALE TO-DAY 12 O'CLOCK AND TO-MORROW.

ADAMS' SALEROOMS,

19 STEPHEN'S GREEN, NORTH.

AUCTION SALE OF A LARGE COLLECTION OF VERY SUPERIOR FURNITURE, PIANOS, OLD OIL PAINTINGS, CHINA, &c. Comprising briefly: Cramer Upright Piano, almost new; Broadwood Grand Piano, Inlaid Mah. and Walnut China and Music Cabinets, Mirror-back Chiffoniers, Chesterfield Suites and Couches, Antique 4-ft. Sofas, Divan Easy and Occasional Chairs, Drawingroom and Diningroom Suites, fine Mah. and Walnut Mirror-back and Cottage Sideboards, Enclosed Dumb-Waiters, Telescope Dinner Tables, sets of 12, 6, 4, etc., Dining Chairs, Mah. 4- and 2 Door Bookcases, Walnut Low and Open Sideboards, Mah. Cylinder-front Secretary Bookcase and Falling-front Bureau; Oak Hall Bench and Chairs, Inlaid Mah., Walnut and Gilt Overmantels; Antique Chippendale Mah. Grandfather Clock and Chest, Antique Console, Chippendale and Inlaid Occasional, Plant, Loo and Sofa Tables; Brass Fenders, Brasses and Coal Boxes; Whatnots, Plant Stands and Pots; Marble Clocks and Vases; Antique Commode of Drawers; Nelson and Inlaid Mah. Chests Drawers; Sets Venetian and other Table Glass; Ornamental and other China; American Walnut and other Bedroom Suites; Mah. 2, 3 and 4 door Mirrored Wardrobes; Duchess Toilet Tables, Glasses and Ware; Modern All-Brass and Oak Bedsteads, Spring and Hair Mattresses, Blankets and Bedding; Curtains, large quantity of Axminster and Brussels Room and Stair Carpets; Leopard Skin and other Rugs; good Wardrobes, Linen Presses and Deal Bedroom Furniture; Linoleums, Trunks, Kitchen Mangles and Furniture, Sewing Machines, Books, Gramophone; OLD OIL PAINTINGS, including Fr. Fruit Pieces by B. Van der Ast, 18th Century Portraits, Seapiece by Edwin Hayes; Water Colours, Engravings and Col. Sporting Prints, etc. On View To-day 10 till 12. Sale To-day and To-morrow at 12 o'clock. Purchasers pay 5 per cent. auction fees.

JAMES ADAM & SONS,
Auctioneers and Valuers,
17 MERRION ROW & 19 STEPHEN'S GREEN.

EXECUTORS' SALE—MRS. EDGE, DECEASED.

16 CLYDE ROAD.

VACANT POSSESSION TO PURCHASER.

VERY attractive semi-detached Residence, conspicuous for solidity of construction and quality of workmanship and materials; electric light, best plumbing and sanitary fittings, copper pipes throughout; all in splendid structural condition.

TO BE SOLD BY PUBLIC AUCTION, AT ESTATE SALEROOMS, 17 MERRION ROW, DUBLIN, ON MONDAY NEXT, 20TH JUNE, At one o'clock p.m.

Tenure—Held for residue of a term of 150 years from 25th March, 1875, at yearly adjusted rent of £8 16s. 0d.

Accommodation—Porch and tiled entrance hall, 2 drawingrooms, with folding doors; diningroom, ladies' pantry, 5 bedrooms, maids' room, kitchen scullery, housekeeper and butler's pantries, larders, wine cellar, 3 w.c.'s, large well-fitted bathroom, good garden plot in front, large well-kept garden at rear, with large greenhouse. 2 tnl houses, concrete forcl frames, etc. Side entrance through covered passage, and back entrance to lane at rear. Verandah outside drawingrooms. Fine views of Dublin Mountains over Herbert Park at back.

For conditions of Sale apply to
Messrs. THOMAS CROZIER and SON, Solicitors, 14 Ely place, Dublin; or to

JAMES ADAM & SONS,
Auctioneers and Appraisers,
17 MERRION ROW AND 19 STEPHEN'S GREEN.

C. J. RUSSELL & CO., LTD.
Auctioneers and Salesmen,
ASHBOURNE.

ASHBOURNE LIVE STOCK SHOW AND SALE,

THIS DAY (WEDNESDAY, 15th inst.).
150 SHOW CATTLE; also 200 1½, 2 and 2½-year-old Bullocks and Heifers, fat and in forward condition.
JUDGING STARTS 11 o'c. SALE 12.30 (old time).

Auctioneers will greatly oblige by seeing on Wednesday all Advertisements they require inserted in Saturday's issue of the "Irish Times."

THE MANAGER.

(CONTINUED FROM PAGE 3.)

APARTMENTS TO LET.

DUBLIN AND DISTRICT.

APARTMENTS Agency—Lists on application; Flats, Board Residence, Furnished Apartments.—Miss White, 25 Nassau street. 7

AT 10 Herbert street—Select Board Residence; suit students, civil servants, etc.; central; every convenience. 10 C

A TOP Flat at 5 Wilton place to Let to desirable tenant. 11 D

AT 92 Lower Baggot street—Flat; three rooms, cooker, etc.; private house. Seen 3.15 Daily. 11 D

AT Merrion square—Unfurnished Hall Door, 3 rooms, kitchenette, bathroom. 11 D

A LL requiring Apartments, Furnished and Unfurnished, should call to Agency, 24 Molesworth street, Blackrock. 12 D

AT 33 Mespil road—Very suitable Residence for students or business gentlemen. 12 D

AT 36 Fitzwilliam place—superior Furnished Apartments; moderate. 12 F

AT 81 Strand road—To Let, two Bedrooms and Sitting-room, Furnished. 13 E

AT Howth road—Select Bed and Sittingroom, Partial Board; suit gentleman; 14d. train; tram and bus pass door; garage.—F 1945, this office. 13 E

AT 134 Leinster road—Large Front Combined Room, also smaller Room, partly Furnished; use of bathroom. 12 D

AT 35 Lower Baggot street—Full Board Residence, 30/-; commercials, select. 13 F

AT Merrion square—Large Unfurnished self contained Flat; every convenience.—F 1045, this office. 14 F

A COMFORTABLY Furnished Flat, sittingroom, bedroom, kitchenette; near Phœnix Park; adults only. F 1050, this office. 14 F

AT Drumcondra—Bedroom, Sittingroom, Bed bath, electric light, full or partial board; select. Apply Miss Walsh, 25 Nassau street, Dublin. 14 D

AT Gratuluna, Frankfort avenue, Rathpar—Select accommodation for Guests; moderate. 14 F

AT 40 Harcourt street, Unfurnished Flat; two rooms, kitchenette; self appointed House; business ladies preferred; rent 27/6 week. 14 F

A FLAT(T) self contained Furnished Flat to Let; immediate possession.—56 Belgrave road, Rathmines. 14 D

AT 40 Lower Kenilworth Park—Select Furnished Apartments; full or partial board. 14 F

BELGRAVE road, Rathmines—Unfurnished Flat to Let; four rooms; well contained; every convenience; 27/-; owner 1876. 10 C

BED and Breakfast, any time, 6,6, 20 sandymount Tram; 2 minutes from Ground. 14 F

COMFORTABLE, quiet Home offered Lady, Gentleman, nurse's private house, select locality, Terenure.—F 1915, this office. 15 E

ELYSIUM, Buildings, Ltd., 6 Grafton street, have few self contained, furnished and unfurnished flats available; only first class property handled. 11 D

HOTEL ALL-HOURS, Sycamore street, Commercial Room for Medical Practitioners; also Furnished Apartments, with attendance. 'Phone 83998. 12 F

LARGE Front Bedroom, suit two; board and attendance if required. 8/6 week. Kilmainham.—F 1917, this office. 11 D

MESPIL road—Furnished Ground Floor Flat (bedsitting-room), kitchen, gas, electric; £1 weekly.—E 1843, this office. 14 F

N. C. road (tram line)—Flat (Furnished) to Let; 3 electric light.—F 53, this office. 14 F

NICELY Furnished Bed Sittingroom; suit ladies or gentlemen.—7 Morehampton terrace, Donnybrook. 14 F

PEMBROKE road—Flat to Let, July, August; moderate.—F 1983, this office. 13 E

RATHMINES—To Let, furnished Sittingroom and two Bedrooms.—F 1761, this office. 10 C

ROOM offered free to Widow, in return for services as Caretaker.—F 1948, this office. 12 F

SUPERIOR Board Residence, gentlemen, convenient Merrion square, good catering.—E 1877, this office. 13 E

SITTINGROOM, two large Bedrooms, attendance, bath (select); Rathmines.—F 8, this office. 13 F

TO Let, Flat, sittingroom, bedroom, and kitchenette, every convenience; 12/6 weekly.—F 1801, this office. 10 C

TO Let, Furnished Flat (self-contained); bedroom, sitting-room, kitchenette, gas, water, electric; bath (h. and c.); 15/- weekly. Whitworth road.—F 1760, this office. 14 F

TO Let, Unfurnished 4 roomed self contained Flat, gas and electric light; North side; £4 5/6 monthly. F 1911, this office. 10 C

TO Let, unfurnished airy Flat select locality, Rathgar bus, 4½ and cold bath.—S 136, Irish Times Branch Office, Rathmines. 10 C

UNFURNISHED three roomed Flat in Lr. Exchequer street, 12/- weekly.—F 28, this office. 13 C

UNFURNISHED Drawingroom and Flat, three rooms, own bathroom, kitchenette.—15 Marlboro terrace, Sandymount, electric light; 25/—A 0 123, Irish Times Branch Office, Rathmines. 10 C

2 ATTRACTIVE Flats, £1 weekly. Seen 12-2 p.m. 43 Upper Mount street.

83 UPPER Leeson street—To Let, two Bedrooms, Sitting-room, Kitchen and Bath; moderate.

99 TEPHEN'S Green—Well furnished Drawingroom, Double and Single Bedroom; cooking, attendance.

APARTMENTS WANTED

APARTMENTS Wanted—by young man, in quiet Rathmines Roman Catholic family; only superior property considered.—F 1941, this office. 14 F

EXCHANGE Buildings, Ltd., 6 Grafton street, wish to purchase Almost Daily sale superior property. 11 D

FITZWILLIAM or Merrion squares—Wanted, or good Unfurnished Hall Floor Flat; two bedrooms, sittingroom, etc.; long term. Particulars to Price Bros., 21 Dawson street. 10 C

FURNISHED Flat Wanted by Married Couple; self contained; state terms (moderate).—F 1952, this office. 14 F

GENTLEMAN, travelling Dublin and country, desires to Let in the "WEEKLY IRISH TIMES" with Illustrations. Price Twopence.

HOUSES AND LANDS.

JAMES H. NORTH & CO.

EGLINTON ROAD—Modern non-basement two-storeyed HOUSE, semi-detached, 2 reception, 6 bedrooms, bathroom, electric light, large garden, side entrance, garage. Terms—James H. North and Co.

TERENURE—Modern non-basement HOUSE, 2 reception, 3 bedrooms, maid's room, dressingroom, bathroom, garden. A bright, cheery house. £1,050.

RATHGAR ROAD—DETACHED RESIDENCE, on 1m. line, containing 2 excellent reception rooms, morning room, breakfast room, 5 bedrooms, maid's room, bathroom; garden suitable for tennis court; electric light; room for garage. Terms—James H. North and Co.

PEMBROKE TOWNSHIP—Detached double-fronted HOUSE, containing 4 reception, 5 bedrooms, servants' accommodation, two bathrooms, nice garden, garage. Orders to View from James H. North and Co.

PORTRANE—ON SEA SHORE, containing sittingroom, 3 bedrooms, bathroom, h. and c., electric light, garage, garden. Will be sold at reasonable figure, or might be let.

FITZWILLIAM STREET—Compact TOWN RESIDENCE, containing about ten apartments, bathroom, stable, garage. £1,750.

LOUGHLINSTOWN HOUSE, SHANKILL—TO BE LET FURNISHED, for a year or for the summer months, this commodious, well-appointed Residence, standing in a beautifully timbered demesne and within easy reach of Shankill and Ballybrack Railway Stations. Well arranged pleasure grounds, new acetylene gas installation. Terms and particulars from James H. North and Co.

JAMES H. NORTH & CO.,
110 GRAFTON STREET.

SALES BY TENDER.

DRAPERY STOCK FOR SALE.

The Subscriber invites Tenders for the STOCK-IN-TRADE belonging to the TRUST ESTATE OF LAMBERT BROS., DRAPERS, WEXFORD, amounting per inventory to £987 10/6.

THE STOCK WILL BE ON VIEW AT THE SHOP, 23 SOUTH MAIN STREET, WEXFORD, ON THURSDAY, the 16th JUNE, 1927, from 10 a.m. to 4 p.m., and Tenders therefor, payable in cash, must be lodged with the Subscriber, on or before 12 o'clock noon on FRIDAY, the 17th JUNE.

The Subscriber does not bind himself to accept the highest or any Tender.

All further particulars can be had on application to JOHN BROWN, 23 Exchequer street, Dublin.

9th June, 1927

THE BEST WEEK-END PAPER FOR DUBLIN People is the "WEEKLY IRISH TIMES." Post Edition on Sale every Saturday morning. Price Twopence.

HOUSES AND LANDS.

FOR CHEAP HOUSES FOR SALE
APPLY TO
DOCKRELL LIMITED

Herbert Street—Superior TOWN RESIDENCE FOR SALE, with possession (one Flat Let at £130 per annum); possession given of 3 reception, 3 bedrooms, maid's room, hot bath, kitchen, electric light and heating; garage, etc.; perfect order; head rent only £16; long lease; price moderate. Seen by appointment with Dockrell Limited.

Dalkey—Facing Sea—FINE HOUSE; 3 reception, 5 bedrooms, maid's room; hot bath; garden to sea. Price, £1,500. Small head rent; or to Let at £150 (inclusive). Apply to Dockrell Limited.

Merrion Row—TWO EXCELLENT SHOPS to be Let at moderate rent, suit Poulterer, Boot and Shoe Trade, etc. Apply to Dockrell Limited.

Drumcondra—On High Ground, MODERN HOUSE for Sale, at Home-farm road; £950. Apply to Dockrell Limited, South Great George's street.

DOCKRELL LIMITED,
38 AND 39 SOUTH GREAT GEORGE'S STREET.

House and other Building and Engineering Plans, Prices, and Contracts.

See our Building and Reconstruction Page To-morrow.

Girls' Tennis Frocks.

Girl's ivory crepe-de-chine frock with sleeveless cardigan in fuchsia coloured silk and wool, 6 gns. Hat in multi-coloured railroad straw, 29/11.

Girl's linen frock trimmed veining embroidery. In white and colours.
34" *32/6*
36" *35/-*

Tennis washing frocks in ivory tricoline, 36" and 39", 25/11 and 26/11.
In our window to-day.

Slyne & Co. Ltd.
71 GRAFTON STREET
DUBLIN.

APARTMENTS WANTED CONTINUED.

SMALL Flat, Furnished or Unfurnished, required, city, business lady; must be cheap.—F 80, this office. 13 E

WANTED, Unfurnished self contained Top Flat, South side; possession August; state full particulars; rent moderate.—F 1987, this office. 13 E

WANTED, Unfurnished self contained Flat; North side.—F 94, this office. 14 D

SEASIDE AND COUNTRY.

HOUSES TO LET AND WANTED.

AT Kingstown, Sandycove, Dalkey—Several Furnished Houses, also numerous Flats, Furnished and Unfurnished.—Megahey, Auctioneer, Sandycove. 24 J

AT Carrickmines—Wanted by excellent tenant, Furnished House, July and August, 3 reception, 4 or 5 bedrooms. Replies to Dockrell Limited, South Great George's street. 10 C

AT Glenageary, charming detached House to Let, Furnished, for July and August or September, with two servants kept; careful tenants wanted; rent only £22 per week (including servants).—Apply to Dockrell Limited, south Great George's street. 11 D

AT BENGALOW, Furnished, to Let, Skerries, Kingstown; 3 months; three bedrooms, drawingroom, kitchen and scullery; garage if desired; ideally situated; moderate. Apply F 159, this office.

AT Laytown—Four and six room Bungalows, Furnished, to Let.—Carroll, Laytown. 14 F

BRAY—Nice Furnished rooms Rented House to Let; unobtainable outside.—2405, Irish Times Branch Office, Bray. 10 C

BUNGALOW, 6 rooms, in course situation, Co. Dublin, to Let for July and August.—F 1990, this office. 11 D

BAILY—To Let, July, Furnished 7 room Bungalow, in own grounds; 2 m. both magnificent view, overlooking Bay.—E Hughes, 12 Great Denmark street. 'Phone 2926 Dublin. 12 D

BUNGALOW, Dollymount, To Let, Furnished, one front, Sandycove, July, August, September; five rooms, modern conveniences, large garden, tennis court.—E 1990, this office. 13 E

BRAY (best part)—Charmingly Furnished House, Let, July, August; convenient in every way.—F 156, this office. 13 E

BALLINAFARE, Ashford, Co. Wicklow, to Let for July; apartment unusual longer, Furnished; 6 bedrooms, 3 reception rooms; rough shooting, fishing; good garden, tennis court; near village, bus, churches.—Tighe. 13 E

BRAY—To Let, Furnished, July, August, 9 Mount Norris, Esplanade; 4 bedrooms; every reception; modern conveniences, garage. 13 C

BRAY (Esplanade)—House, 9 rooms, July or August; or 3 Houses, two rooms and hall, 7 rooms, £25 July or August; country, 1 mile, 6 roomed House, July or August; 10 roomed House, July. 10 roomed House, July. Will consider dividing; all requirements.—Kinsella and Sons, 25 Florence road, Bray.

BRAY (or vicinity)—Wanted, compact House, Unfurnished, to Let, modern improvements, with option of Purchase; requisite to railway.—F 1337, this office. 14 F

BRAY—Advertisements for Irish Times 4 will be received by Mr. McCrea, 99 Main street, Bray. 7

BRAY—Wanted for August and September, small Cottage or Flat; state terms.—F 1120, this office. 14 F

BRAY—4 roomed House to Let; nicely situated every convenience; July, August.—Everard, 3 Parnell road, Bray.

CO. Wexford—Four Furnished Houses to Let for June, July, September; 3 rooms, every convenience; good bathing, bathing, beautiful strand; 7 miles from golf links. Apply Old Coastguard Station, Carne.

CONNEMARA—To Let, July, charming House, on sea, free trout fishing, sailing and shooting; 3 bedrooms; good trout fishing, sailing and white trout fishing obtainable. Address "Z 3316, House," this office. 14 F

CO. Donegal—To Let, commodious Furnished House, facilities; every modern convenience, bathroom and gas; good bathing and sea fishing, bathing, bathing; grand scenery; July, and September; very moderate. Address "Z 3114, House," this office. 14 D

DALKEY—Charming Cottage to Let, Furnished, for July to small family; piano, wireless, boats, gas cooker; boating and bathing at door.—F 31, this office. 14 F

DONEGAL—On Sheephaven Bay, for July, well Furnished House, moderate rent, full family; excellent garden and water; bike and boat.—Apply Box F 3491, House," this office. 14 F

DUNLEER Lodge, Dunleer, Kingstown, Let furnished from July; 3 sitting, 5 bedrooms, garage; bathing; central for train, tram, bathe. Apply premises.

GREYSTONES—Bursary Estate—July only; close to sea and rail; 3 sitting, breakfast, 5 bedrooms, bath, kitchen, garage, electric light.—Rockfort Doris, Agent, Greystones.

GREYSTONES, close to sea—To Let July, 7 room, 2 bedrooms, maid's, bath h.c., electric light.—Rockfort Doris, Auctioneers, Greystones.

GREYSTONES—Furnished House, to Let, for summer months; detached, with garden, 3 sitting, 5 bedrooms, bath, h. and c., electric light.

SEASIDE AND COUNTRY CONTINUED.

GREYSTONES—Furnished House, from 15th June; 4 reception, 6 bedrooms, every accommodation.—Lyons, "Sourcefield."

GREYSTONES—Charming Cottage to Let, only; electric light, 3 bedrooms, bathroom (hot and cold); bursary estate; apply to owners. Apply Raymond Fry, Greystones.

GREYSTONES—To Let, for July, Cottage, facing sea; 1 sitting, 3 bedrooms, kitchen, bathroom (hot and cold water), seen any time, Miss Gorges, Cliff Cottage.

GREYSTONES—Ardenna, Furnished Cottage, for time August; three bedrooms; rent moderate. Seen any time.

GREYSTONES—Small House or Cottage Wanted, July; about £10.—F 133, this office.

HOLAH, isolated, preferably Furnished, four or five rooms; washing place; good trout lake; terms for May, June. Apply Hallinan, Ardee.

HOWTH and Sutton—Furnished Houses, summer Lettings. Apply Walshe, House Agent, Howth.

KINGSTOWN—Furnished House to Let, adjacent Forty-foot bathing.—F 25, this office.

KINGSTOWN—Compact Furnished House, beside Auction Rooms; suit business people; months of August, reasonable.—F 99, Irish Times Branch Office, Kingstown.

LOUTH, Wicklow, or Kildare—Wanted by a gentleman, a Cottage, handy to station with 1 acre; would take to Dockrell Limited, south Great George's street.

LET, Unfurnished, Albert road, Sandycove, six roomed House; bath.—Meagher, Auctioneer, Sandycove.

MONKSTOWN—5 Tvatalar terrace to be Let, Furnished, six months or longer; three sitting, four bedrooms; all modern conveniences; four car. Apply Messrs. Talcot, Coall, Kingstown, Co. Dublin.

"MORNINGTON," Sandycove avenue, East, Kingstown, to Let Furnished, July; sea trout; boat, tram and train.

MALAHIDE—To Let, Furnished, modern detached House, July, August, and September; 4 bed, 3 sittingrooms, bath. h. and c.—E 1942, this office.

NEWPORT, Mayo—Furnished House to Let for summer months or longer; hall, 4 cedrooms, sittingroom, pantry, kitchen; 10 minutes' drive from station; road fishing; beside sea; vegetables, milk, garages. Address "Z 3205, House," this office.

SUTTON, Strand road—Moyne Bungalow, Let or Sell; apartments and garage. Address "Z 3191, Bungalow," this office.

SEAPOINT—Furnished House, four bedrooms, private bathing. June, July, moderate.—E 1845, this office.

SKERRIES—Furnished House to Let, July and August; south shore; bathing from house; 9 rooms; accounts.—E 1815, this office.

SEABIRD Cottage to Let at Aunestown (five miles Skerries); Furnished; seven rooms, bathroom, kitchen, and sittingroom; fully Furnished; also garden and garage.—Dobbyn, Beresford street, Waterford.

SMALL Furnished Cottage, seashore Portrane, Co. Dublin, August.—F 103, this office.

SUTTON—Half House, Furnished, 2 or 3 bedrooms, sittingroom, kitchen, etc.; factor sea.—F 109, this office.

SKERRIES—Wanted, small Furnished House or Cottage, from 1st September for three or six months; state terms.—F 77, this office.

SKERRIES—Haven—Mompatrick terrace, Furnished, 6 bedrooms, 3 sitting; facing sea; garden, good water supply; July, August, and September.

SKERRIES—Furnished House, near sea; summer month; eight apartments; water, light—Gordon, "Kinloch."

TO Let for July, August and September, a Furnished Cottage, at the Baltray Golf Links, 28 per month.—E 1856, this office.

TO Let, Fishing Bungalow, Longfaithlinn Lake, Maam Cross. Apply Countess Metaxa, Ouglterard.

TO Let, House Blackrock, July and August; convenient to tram cardes, garage.—E 1734, this office.

TO Let, Furnished Bungalow, Howth Hill; 3 rooms, bath (h. and c.), garage, beautiful position; private bathing three acres; July £20, August £20, September £15.—F 1, this office.

TO Let, Furnished, Monkstown, four rooms, self-contained, every convenience, garden.—Flat—G 35, Irish Times Branch Office, Kingstown.

TO Let, Furnished, Greystones—To Let, Bedroom and Sittingroom, Bathroom for Ladies; moderate.—Miss Gorman, "Redford," Greystones.

TO Let, Furnished, Greystones—To Let, Bedroom and Sittingroom, Bathroom for Ladies; moderate.—Miss Gorman, "Redford," Greystones. 13 E

TO Let, Furnished, Greystones—To Let, Bedroom and Sittingroom, Bathroom for Ladies; moderate.—Miss Gorman, "Redford," Greystones. 13 E

GENTLEMAN can have most comfortable Sitting-room and Bedroom; garden, wireless; convenient to Glenageary Station, tram, and sea; excellent cooking; moderate. Address "Z 3227, Apartments," this office. 14 F

HOLIDAY Home required for School Girl, fourteen, July and August Address "Z 3166, Home," this office. 13 C

HOWTH Summit—Room to Let, with or without attendance; use of sittingroom. Address "Z 3235, Apartments," this office. 14 F

KINGSLOWN—To Let, 11th July-31st August, Furnished House, front bedroom and Sittingroom; piano, bath; attendance.—E 1800, this office. 10 C

KILINEY—Paying Guests received, comfortable well Furnished House, near sea and station; spacious grounds, garage, croquet, tram carries produce, milk, etc.—F 48, this office. 14 F

MARRIED couple require accommodation, Paying Guests, Furnished House, Donegal, Sea town or village; boating, bathing, fishing, tennis; golf desirable; moderate.—F 1870, this office. 10 C

NEAR Enniskerry—Board Residence, or House in farmhouse; ideal situation; terms on application. Address, Apartments," this office. 14 D

PAYING Guests, Co. Clare; suit Author, Artist, or Sportsman—Charmingly situated private House, own produce, home table; gentlepeople. Address "Z 3203, Guests," this office. 14 F

ROSSLARE Strand, Wexford—Visitors can have comfortable Apartments, private house; Full Board.—Mrs. Armstrong. 14 C

ROSE Bungalow, Sea road, Kilcool—Select Furnished Apartments, tennis, bathing; June, July, August, September.

SANDYCOVE—Vacant, large Bedroom, suit two gentlemen; Board, full Saturday, Sunday 35/-; each.—F 1720, this office. 10 C

SANDYCOVE Harbour—Portion Furnished House, detached over sea, beside Portyfoot bathing. Seafront. 15 E

SANDYCOVE—Single Bed-Sittingroom vacant, 16/-; Board, otherwise; private; requirements.—Address "Z 3224, Apartments," this office. 14 F

SANDYCOVE—Two Furnished Rooms vacant, use of kitchen, suit one or two people; cheap for permanency.—F 36, Irish Times Branch Office, Kingstown.

SANDYCOVE—5 Brighton terrace, sittingroom, two Bedrooms, bath, or Board; sea view.

WANTED, Dalkey, month August, Sittingroom, 2 large Bedrooms (or three small), with attendance; close to sea; give particulars. Address "Z 3207, Apartments," this office. 14 D

WANTED in Kingstown or Sandycove, fully Furnished self contained Flat for month of August; two adults; terms.—F 1414, this office. 14 F

NORTH OF IRELAND.

FURNISHED House, near Beaumaris, to Let, end June, July, September; near sea, beautiful surroundings, use service from Bangor. Address "Z 31177, House," this office. 13 F

KILKEEL, County Down—County Residence to Let, Unfurnished; 5 rooms, 6 bedrooms, bath, etc.; servants' apartments; ideally situated; extensive grounds, well stocked orchard; moderate.—Ansett Eastwood, Kilkeel. 10 C

ENGLAND, SCOTLAND, WALES, ISLE OF MAN.

BRECONSHIRE, South Wales—To be Let, Unfurnished, 800 ft. up, charming moderate sized Residence, commanding beautiful unsurpassed views of Usk Valley and Brecknock Beacons; shooting, fishing.—Dickinson, Llandefalog, Brecon. 14 X

COMFORTABLY Home offered with refined family, one minute Park, trams, convenient sea; moderate.—"The Crest," 110 Preston Drove, Brighton. 10 C

FURNISHED House, near Beaumaris, to Let, end June, July, September; near sea, beautiful surroundings, use service from Bangor. Address "Z 31177, House," this office. 13 F

HOLYHEAD—Apartments, modern convenience; near beach; highly recommended.—Roberts, Arvon Hous, Bryncoelin avenue. 10 C

HOLIDAYS—One or two rooms; girls received as P.G., in good French family, from July to September; reference exchanged; great opportunity for French and music; lovely situation, near sea.—Stella Marie, 73 Princess road, Bournemouth. 14 F

LLANDUDNO Junction—Apartments, good central position.—Miss Allen, Carrick House, Victoria Drive. 14 F

LONDON AND CONTINENTAL.

LONDON—Partial Board Residence, £2 weekly; excellent food; best residential neighbourhood, close Paris and West End; Room and Breakfast only two shillings, 25/- each weekly.—7 Kensington Park road, W.11. 14 X

MRS. E. Grace, "St. Winifred," 39 Leinster street, W.2, Close—Bed and Breakfast, 6/-. Terms moderate. 20 X

TREO *Style 282*

A Brassiere Girdle for the average figure. Pink spot Brocade, with "Treotone" elastic at hips, and very strongly boned support at front. In Pink **28/9**

TREO *Style 300*

A perfect style for the average figure, in silk brocade with elastic insets at sides. Pink or Peach. Price **32/6**

You can achieve your figure ideal

How often have you said "If only I had her figure—what wonderful things I could wear!" But have you ever thought how easy it is to achieve that elusive gracefulness?

Most of the women you envy wear Treo. It is one of Treo's many styles which gives them just those lines of slimness which make them always distinctive, always attractive. Not by uncomfortable restraint, but by gently moulding the figure as only Treo will.

Treo can give to your figure those slim lines for which the smart gowns are designed. Next time you are out shopping come in and inspect the new range. Let our corsetiere show the style which will achieve your figure ideal. There is no obligation to purchase.

Switzer's

SWITZER & CO., LTD. GRAFTON STREET, DUBLIN.

SEASIDE AND COUNTRY CONTINUED.

WANTED, Cottage, July and August, vicinity Dublin, Bray, Greystones preferred; state terms.—F 1972, this office.

APARTMENTS TO LET AND WANTED.

AT Belgrave square, Monkstown—Unfurnished self contained Flat; splendid view; newly decorated. Particulars Belgrave road. 10 C

AT Monkstown—Newtownsmith, Furnished, 4 rooms, 24 Longford terrace, Monkstown, seen by appointment; caretaker on premises.

APARTMENTS, Board Residence, farm, bungalow, magnificent surroundings, central, County Wicklow. Address "Z 3235, Apartments," this office. 14 D

BALLINACARRIG House, Brittas Bay, Wicklow—Few Rooms available, June, July; moderate; stamp reply.

BRAY, Esplanade—Apartments; cooking, attendance.—S 325, Irish Times Branch Office, Bray. 15 F

BLACKROCK—To Let, Furnished, sunny Bedroom, best locality, convenient travelling.—J 15, Irish Times Branch Office, Kingstown. 14 F

BUSINESS Gentleman requires Partial Board, Lodging; Blackrock, Monkstown, Kingstown districts.—F 146, this office.

BRAY—Wanted, for July, two Bedrooms, Kitchenette, near sea, reasonable; state terms.—F 147, this office.

BRAY—One Sitting, one Double Bedroom, one small Room, attendance, for week, July.—H 0 135, Irish Times Branch Office, Kingstown.

BRAY—W